FALCON

Lemona

Digitized by the Internet Archive
in 2013

http://archive.org/details/falcon19madi_0

The Senior Class

of

Madison Mayodan Senior High School

Presents

The

1963 Falcon

Foreword

No other time in our lives could be as demanding, or as rewarding, as the four years spent with fellow students within the walls of our beloved school. Together we have met with mixed emotions . . . schedules . . . homework. . . candy apples . . . homecoming . . . report cards . . . ballgames . . . pop corn . . . bus rides. . . Chaucer. . . exams. . . chipmunks . . . assembly . . . term papers . . . Junior-Senior Prom . . . and, with the same variety of feelings, we await graduation.

Though we may never relive these moments, may they be lasting memories, inspired by the pages of this, the 1963 Falcon, which the Senior Class proudly presents to the faculty and students of Madison-Mayodan Senior High School.

SENIORS

Table of Contents

DEDICATION

BOARD OF EDUCATION

ADMINISTRATION

SENIORS

UNDERCLASSMEN

FAVORITES

ATHLETICS

ORGANIZATIONS

ADS

ATHLETICS

UNDERCLASSMEN

FAVORITES

ORGANIZATIONS

We, the Class of 1963, proudly dedicate our "FALCON" to Mrs. Gladys Young, for whom we hold such high regard, both as a teacher and a friend.

Dedication — Mrs. Young

Board of Education

Left to right: Donald B. Stilwell, Jr., Dalton L. McMichael, W. Cantey Johnson, John W. Carter, Ben F. Archer

Superintendent

MR. V. MAYO BUNDY

Superintendent of Madison-Mayodan City Schools

Principal

As principal of the Madison-Mayodan Senior High School, I have tried to stress the idea of responsibility and privilege. For each privilege that we in a democracy have, there is a corresponding responsibility to cherish that privilege and not abuse it. I want to take this opportunity to thank the young men and women of our school in general, and our seniors in particular, for attempting to live up to this ideal. I sincerely hope that the leadership shown by the seniors in this respect will be passed on to the underclassmen. I also want to take this opportunity to offer my sincerest best wishes to this year's graduating class.

J. C. Atkinson

Faculty

JAMES ALLEN
Mathematics

GEORGE BRYANT
Physical Education

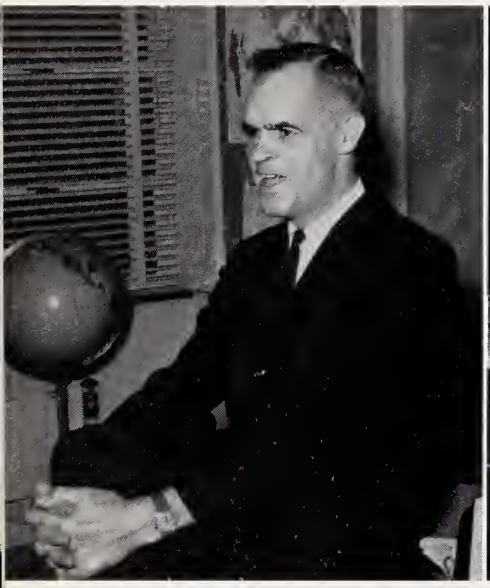

J. P. CARTER
Social Studies

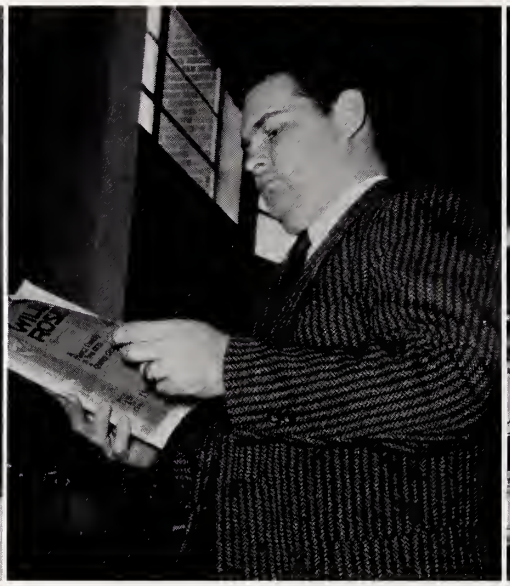

RICHARD COLLINS
Band

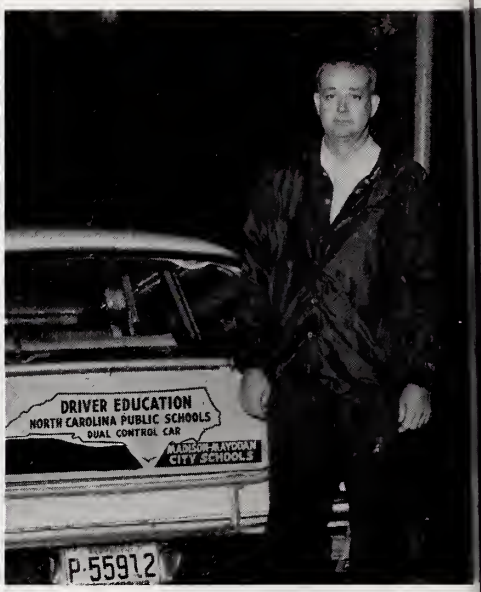

RAYMOND CURE
Assistant Principal

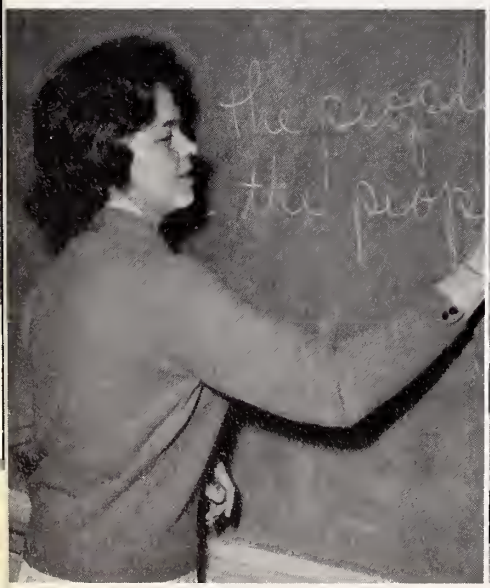

ANN HALL
Social Studies

MARGARET JOYCE
Guidance

SHARON KEEL
Home Economics

T. L. KNIGHT
Commercial

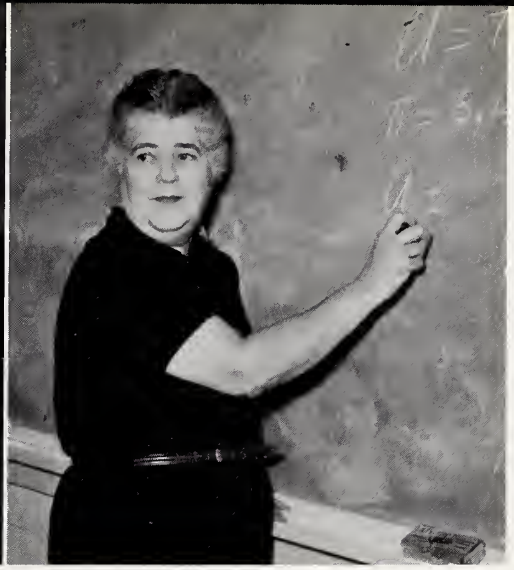

MAUDE LEMONS
Mathematics

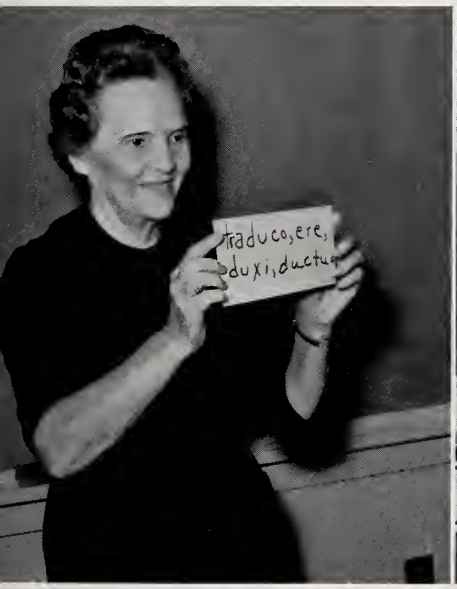

RUTH McKELLAR
Latin, English

JACK NORRIS
French, English

L. E. ROBERTSON
Agriculture

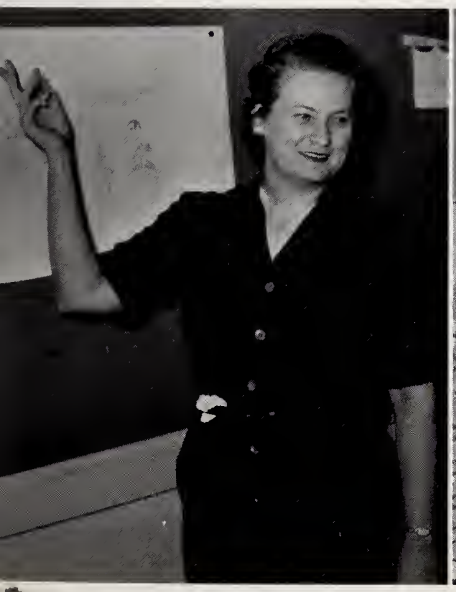

LILA ROBERTSON
English

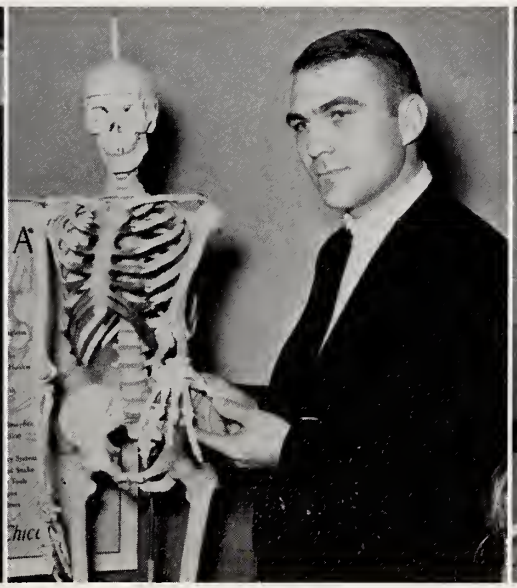

NELSON ROSS
Biology

LORRAINE SCOTT
Commercial

ELIZABETH SMITH
English

RUTH THOMAS
English, Social Studies

HAZEL TRIPP
Home Economics

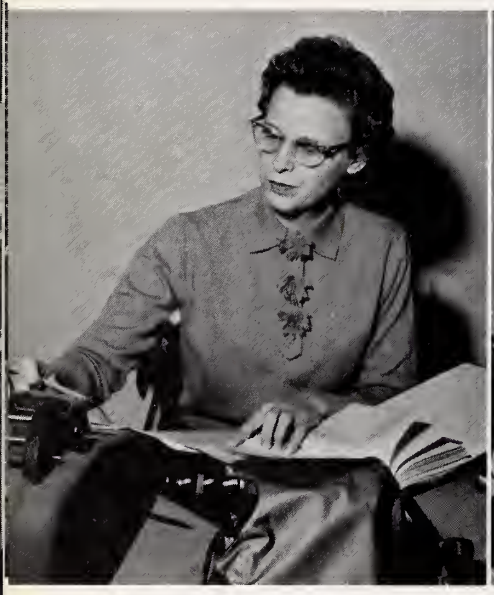

HOWELL TUTTLE
Secretary

IRMA WEBSTER
Librarian

MAUDE WEBSTER
Science, Math

GERRY WILLIAMS
Social Studies, Science

BARBARA YOUNG
Social Studies, Science

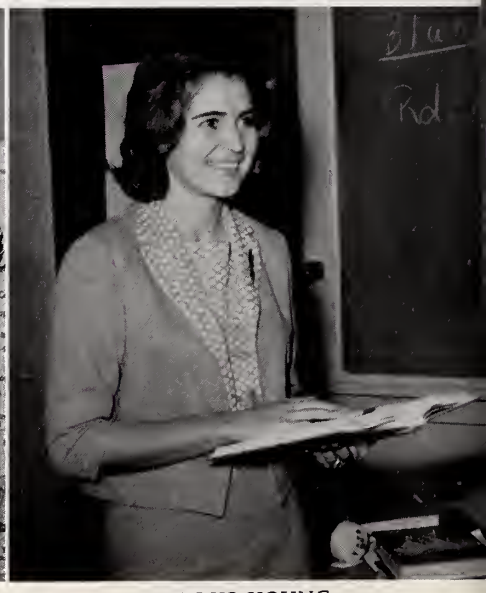

GLADYS YOUNG
Social Studies, English

Seniors

Senior Class Officers

RONNIE CASSIDY, President

PERRY VERNON, Vice-President

CAROLYN SCHULTZ, Secretary

CLASS OF 1963

Seniors - at last! Our high school days are ended in reality, but in memory they will remain always. This, our Senior year, has brought with it many precious moments. As we leave these moments behind us, we do so with pride - proud that we have been a part of this, the 1963 class of Madison-Mayodan Senior High School.

LAVERNE WATSON, Reporter

KEN BOISSEAU, Treasurer

Senior Class of 1963

DIANA JEAN ANGEL
F. H. A. 1; Band 1, 2, 3, 4; Majorette 1, Chief 2, 3, 4; Honor Society 3, 4; Modern Music Masters 3, 4; Civinettes 3, 4; Homecoming Candidate 4; Class Secretary 2; Senior Sweetheart; "Most Original"

SHIRLEY ANN ATWOOD
F. H. A. 1, Junior Homemaker Degree; Science Club 2; Library Club 4; Library Assistant 4

KENNETH YATES BOISSEAU
Football 2, 3, 4; Basketball 1, 2; Track 1, 2; Baseball 4; Junior Civitans 2, 3, 4, Secretary 3, President 4; Student Council 1, 4; F. T. A. 3, 4; Class Treasurer 4; Band 1, 2; Chorus 3; Science Club 2, 4; Library Asst. 4; Monogram Club 4; Class Historian 4; Library Club 4; "Most Dependable"

DONNIE LEE BLACKARD
Bus Driver; Hi-Y 1, 2, 3, 4; Science Club 3

ELIZABETH CAROLE BARRETT
(Kaye)
Marshal 3; National Honor Society 3, 4; D. A. R. Good Citizen 4; Senior Sweetheart; "Most Intellectual"; Annual Staff, Typist

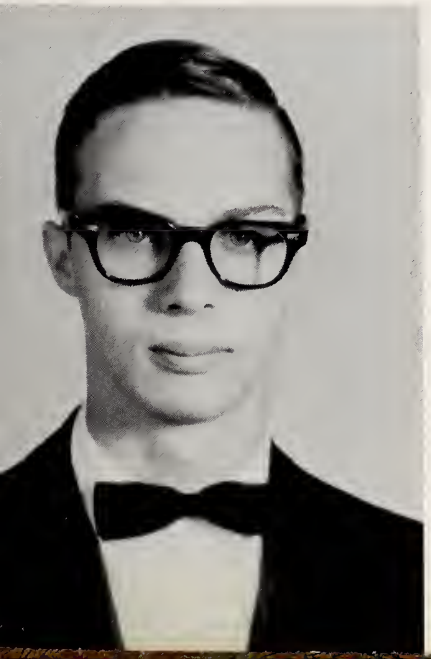

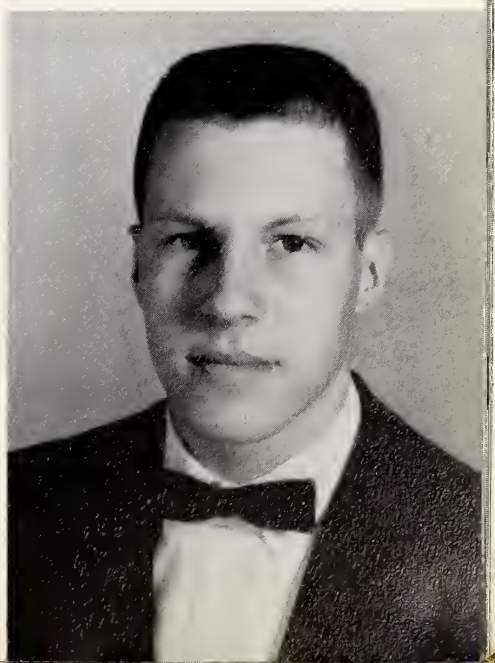

Senior Class of 1963

HILDA DARLINE BOWLIN
Glee Club 1; F. H. A. 1; Library Assistant 1, 2, 4; Library Club 4; Bus Driver 3, 4; Office Assistant 4

BERLIE GARLAND BOWMAN
Football 2, 3; Science Club 2

SHERYL ANN BURTON
Cheerleader 3, 4; F. H. A. 1, 2; F. T. A. 4; Science Club 2; Glee Club 1, 2; Annual Staff, Typist

GERALDINE MARTIN CARTER
F. H. A. 1, 2; Glee Club 1, 2; Honor Society 3, 4, Secretary 4; Class Prophecy 4; Marshal 3; Monogram Club 4; Debate Society 4; Cheerleader 2, 3

CLYDE WALCEY BURRIS, JR.
Football 1, 2, 3, 4; Track 1, 2, 3, 4; Wrestling 3; Monogram Club 4; Band 1, 2, 3; J. V. Basketball 1, 2; Science Club 2

Senior Class of 1963

LARRY WAYNE CASE
F. F. A. 1, 2, 3; Bus Driver 3; Homecoming Escort 4

PATRICIA ANN CASSELL
F. H. A. 1, 2; Glee Club 1; Library Club 4; Library Assistant 4

RONALD EDWARD CASSIDY
Football 1, 2, 3, 4; Basketball 1, 2; Track 1, 2, 3, 4; Junior Civitans 2, 3, 4, Secretary 4; Student Council 3, 4; F. T. A. 4; Homecoming Escort 2; Monogram Club 4; Class Reporter 1, Vice-President 3, President 4; Science Club 1, 2; Student of Month 4; "Best Looking"

FRED GARY CHAMPION
Science Club 2; Football 1, 2, 3, 4, Co-Captain 4; Baseball 2, 3, 4; Bus Driver 3; "Most Athletic"

BONNIE LEA CASSIDY
F. H. A. 1, 2, 4; Glee Club 1, 2; Newspaper Staff 4; Library Club 4, Reporter 4; Class Secretary 3; Library Assistant 4; Last Will and Testament 4; Senior Sweetheart 4; "Best Personality"

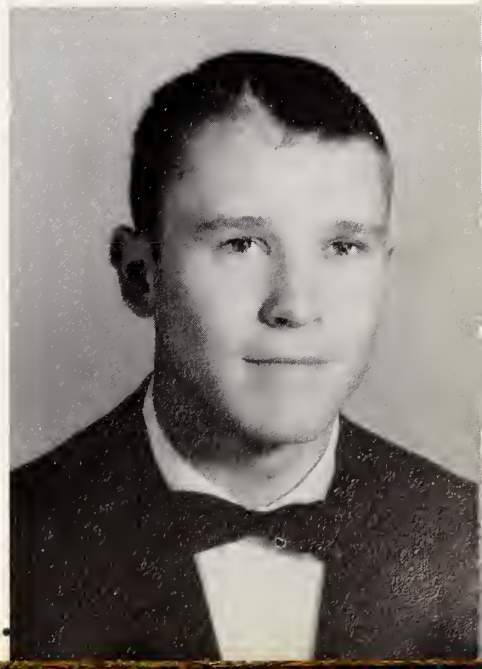

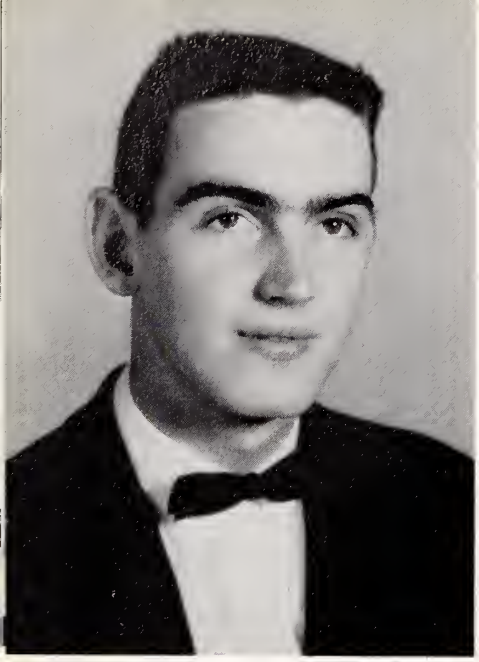

Senior Class of 1963

JOSEPH RAYMOND COLEMAN
Basketball 1, 2, 3, 4; Baseball 1, 2, 3, 4; Junior Civitan 2, 3, 4; Hi-Y 1, 2, 3, 4

JUDY LAVERNE COMPTON
Band 1, 2, 3, 4; F. H. A. 1, 2; Library Assistant 1, 2; Library Club 1, 2

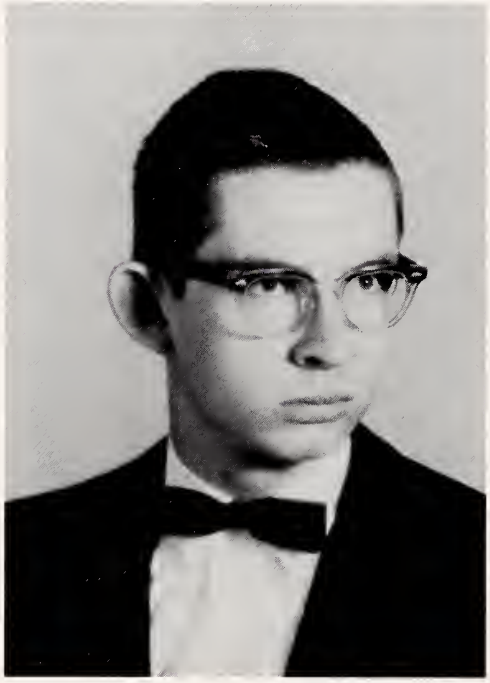

JOHN OLIVER DRAKE
Basketball, J. V. 2, Varsity 3, 4; Track 3, 4; Science Club 2; Junior Civitan 2, 3; Hi-Y 3; Honor Society 3, 4; Debating Team 4; Marshal 3

JAMES DAVID EVANS
Football, J. V. 1, 2; Basketball, J. V. 2, Varsity 3, 4; Baseball 2, 3, 4; Science Club 2; Hi-Y 2, 3, 4

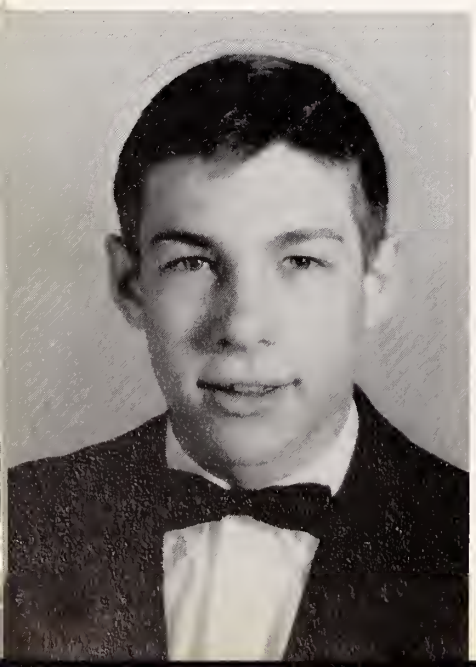

WILLIAM RALPH CROUCH
Band 1, 2, 3, 4, President 4; Track 1, 4; Honor Society 3, 4; Modern Music Masters 3, 4; Art Club 4; F. T. A. 4; Stage Band 2, 3, 4; Junior Civitan 4; Science Club 1; Debating Club 4; "Most Likely To Succeed"

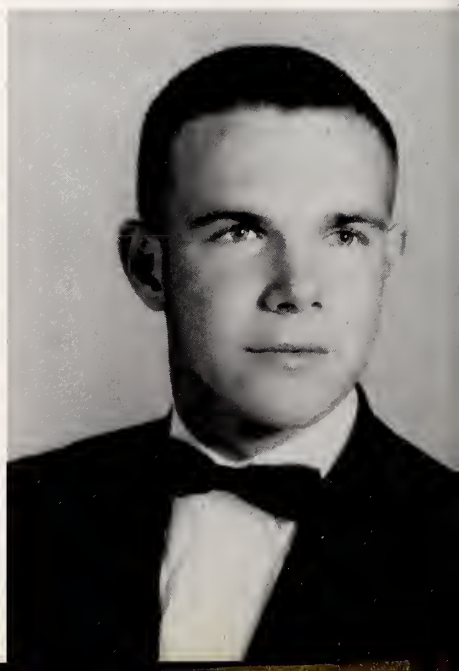

JOHN OSCAR FORBES
F. F. A. 1, 2, 3, 4, Secretary 3, 4; Intramurals 4

Senior Class of 1963

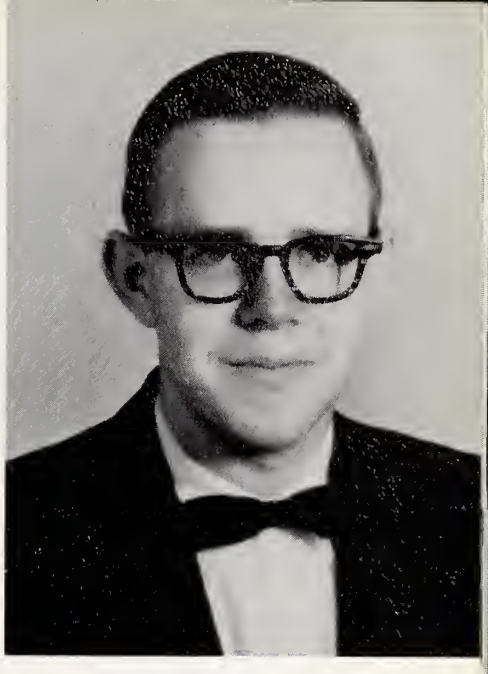

THOMAS DEWEY FOX
Student Council 1; Science Club, Secretary 2; Hi-Y 3; Bus Driver 3, 4

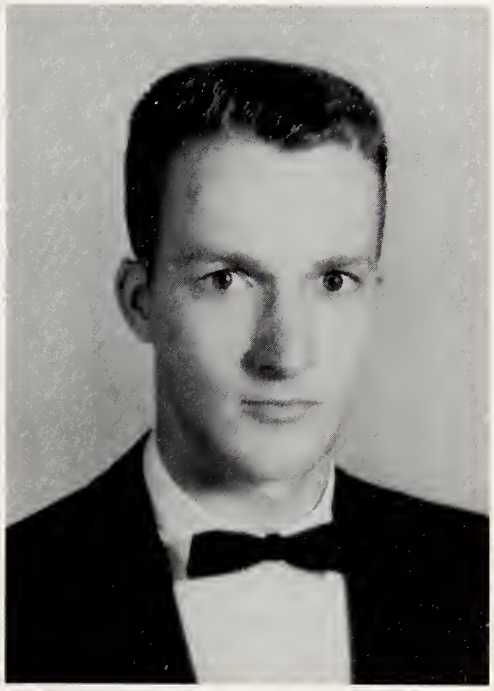

JAMES LARRY GANN
F. F. A. 1; Science Club 2; Bus Driver 2; Football 1; Glee Club 2

SHIRLEY EVANGERLEAN GOINS
F. H. A. 1, 2, 4, Junior Homemakers Degree 1; Tri-Hi-Y 2; Newspaper Staff 4

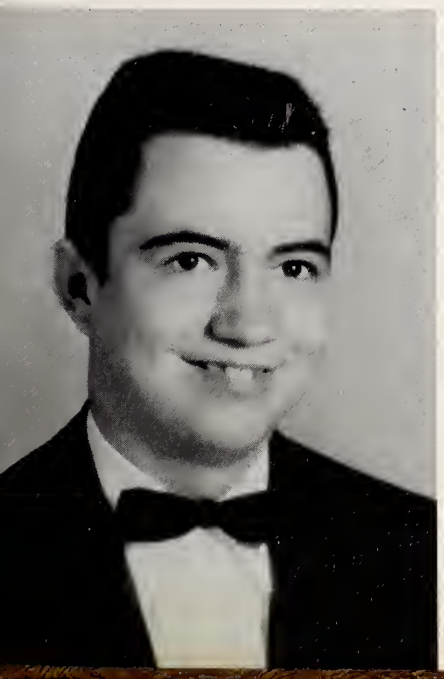

ROBERT GREGORY FULCHER
Football 3, "Most Valuable Player" 3; Track 3; Honor Society 3, 4, Vice-President 4; Chief Marshal 3; Science Club 2, 4; Art Club 4; Student Council 4; "Most Intellectual"

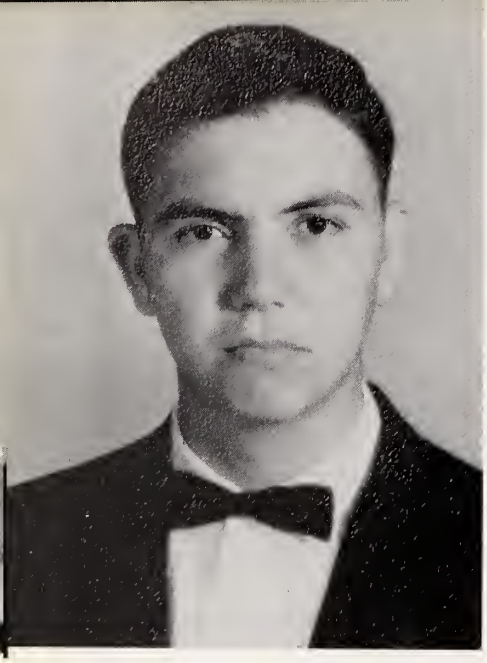

Senior Class of 1963

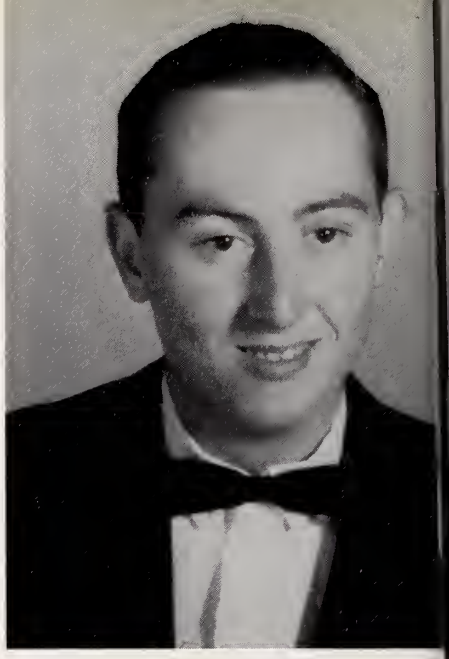

MIKE DARRELL GRIFFIN
J. V. Basketball 2; Varsity Basketball 4; Hi-Y, Secretary 3, 4; Intramurals 4; Science Club 1, 2

HALE HAMILTON HAWKINS
Football 1; Basketball 3; Hi-Y 3

RICHARD CARTER HIGHFILL
Band 1, 2, 3, 4, Drum Major 1, 2, 3, 4; Band Council 1, 2, 3, 4; Modern Music Masters 3, 4; Student Council 3; Junior Civitan 3, 4, Treasurer 3, Sergeant-at-Arms 4; Baseball 2, 4; Annual Staff, Business Manager 4; "Best Personality"

MARIE ANN HOLLINS
F. H. A. 1, 2; Glee Club 1, 2; Chorus 3; Science Club 2; Basketball 1

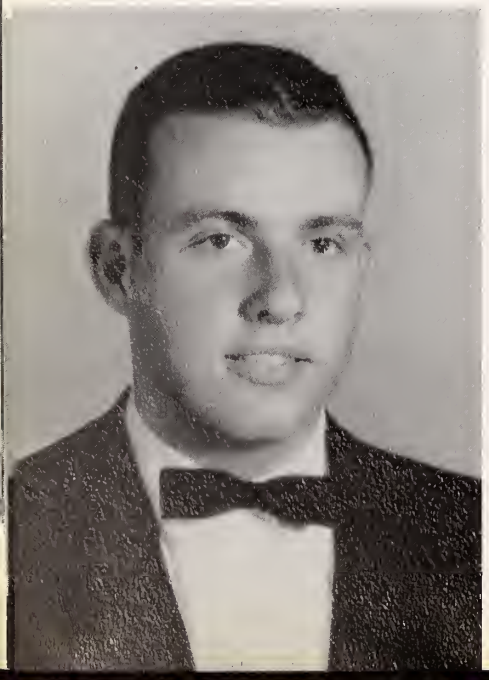

JANICE GAIL HAZELWOOD
F. H. A. 1, 2, 3, Songleader 1, Parliamentarian 2, Treasurer 3, Junior Homemaker Degree 1; Glee Club 1, 2; Office Receptionist 4; Basketball 1; F. T. A. 4; Library Club 3, 4; Library Assistant 3, 4; Annual Staff, Typist 4; Most Potential Homemaker Award 3

Senior Class of 1963

RAMONDA JEAN HOPPER
Glee Club 1, 2; F. H. A. 4; Library Assistant 4; Library Club, Vice-President 4; Newspaper Staff 4

JUDY ELAINE JOYCE
F. H. A. 1, 2; Glee Club 1; Library Club 4; Library Asst. 4

HARRY WARREN KNIGHT
F. F. A. 1, 2, 3, 4, Vice-President 3, President 4; Track 2, 3, 4; Football 1, 2, 3, 4; Bus Driver 3, 4; Class Treasurer 1; Science Club 2; "Friendliest"

MYRTLE LOUISE JOYNER
F. H. A. 1, 4; Glee Club 1; Library Club 4; Library Assistant 4; Science Club 3

GWENDOLYN JANE JOYNER
F. H. A. 1, 2; F. T. A. 3; Bus Driver 3, 4; Class Secretary 2; Glee Club 1; Civinettes 3, 4; Honor Society 3, 4; Marshal 3; Homecoming Queen 3; Annual Staff, Asst. Business Manager; Office Receptionist 3, 4; Bus Drivers Club, Secretary 4

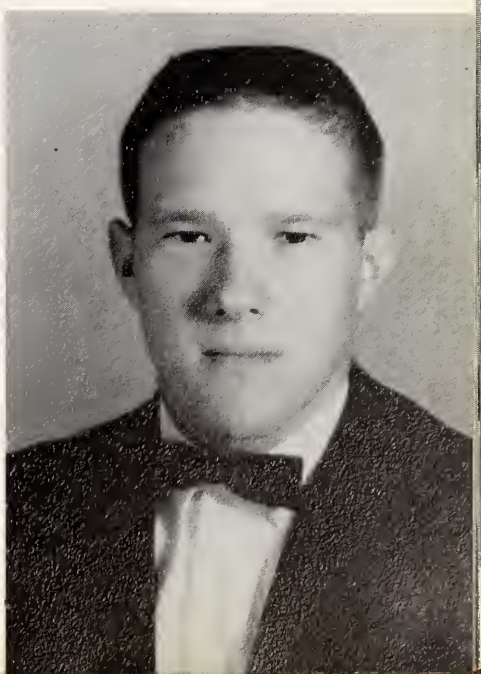

Senior Class of 1963

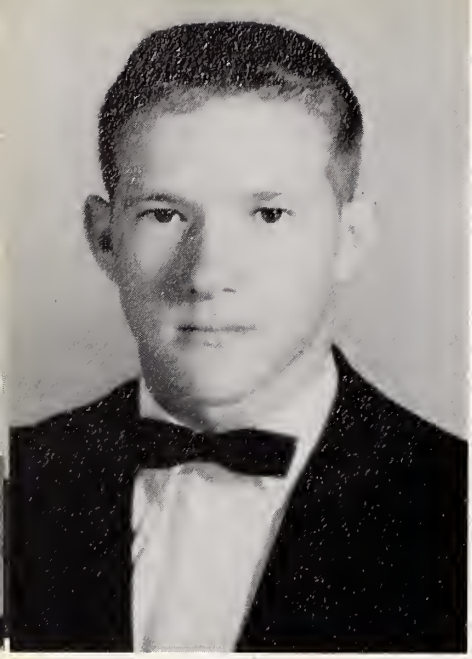

LARRY HUGHES KNIGHT
Class President 1; F. F. A. 1, 2, Sentinel 3, 4; Student Council 2, 4; Football 1, 2, 3, 4; Science Club 2; Library Club 4, President 4; Glee Club 2; Bus Driver 2, 3, 4; Monogram Club 4; "Best Sport"

REBECCA MAE KNIGHT
Basketball 1, 2; F. H. A. 1, 2; Junior Civinette 2, 3, 4, Secretary 3; Bus Driver 3, 4; Office Receptionist 4; Annual Staff, Photographer; "Most Athletic"; Bus Drivers Club, President 4

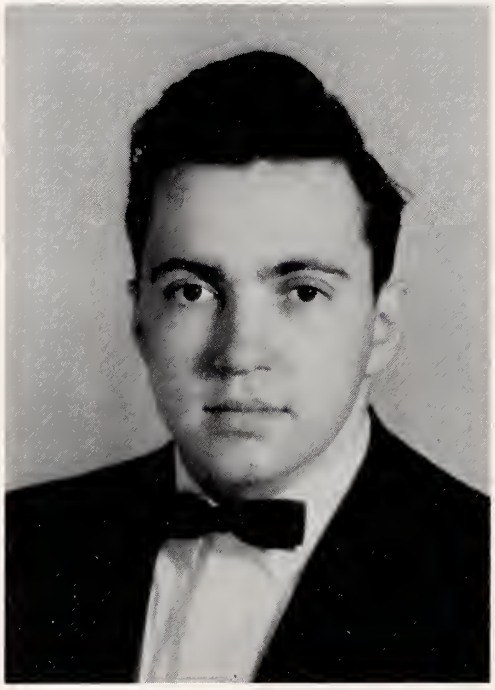

WAYNE ALLEN KNIGHT
Football 1, 2; Track 1, 2, 3, 4; Junior Civitan 2, 3, 4; Monogram Club 4; Bus Driver 4; Student Council 4; "Most School Spirit"

JERRY FRANKLIN LANDRETH
F. F. A. 1, 2, 3, 4; Bus Driver 3, 4

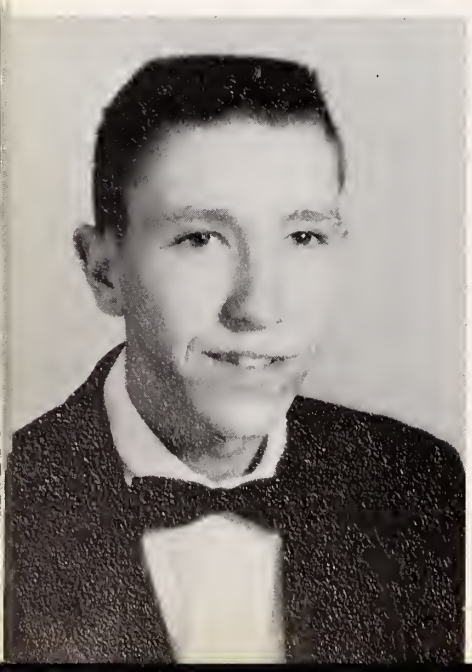

SHIRLEY JANE LANDRETH

Senior Class of 1963

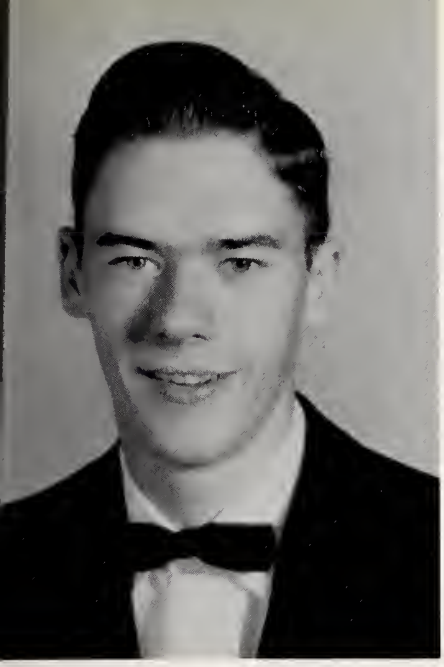

GARY LEROY LEMONS
Track 1; Science Club 2; Baseball Manager 2; Bus Driver 3

MENTORIA CARRIE MABE
F. H. A. 1, 2; Science Club 2; Library Assistant 4; Library Club 4

WILMA JEAN MABE
F. H. A. 1, 2; Science Club 2

CHARLES DANIEL McFALL, JR.
Football 1, 2, 3, 4; Baseball 1, 2, 3, 4; Bus Driver 2; Wrestling 3; Basketball 1; Student Council 2, 3, 4, President 4; Tri-M Club 3, 4; Band 1, 2, 3, 4; Class Vice-President 2, President 3; Junior Civitan 3, 4, Sergeant-at-Arms 4; "Best All Around"

THELMA JANE MANRING
Glee Club 2; Newspaper Staff 4; Library Club 4; Library Club Secretary and Treasurer 4; Library Assistant 4

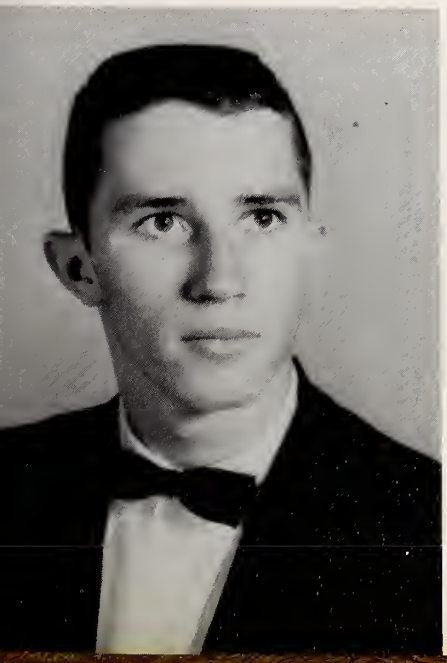

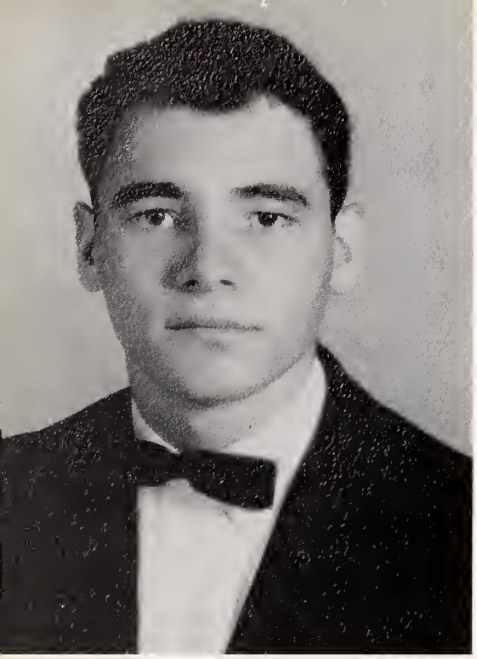

Senior Class of 1963

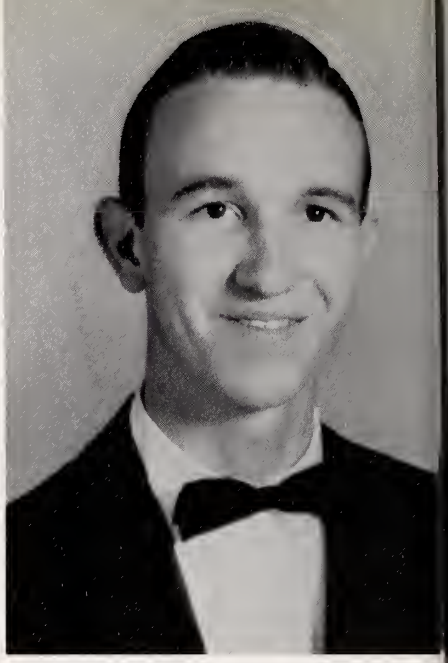

RONALD KAY MARLEY
Junior Civitan 4; Hi-Y 1, 2; Science Club 1, 2

STEVENSON WOODS MARTIN
Basketball Manager 2, 3; Bus Driver 3, 4; Junior Civitan 4; Science Club 2; Monogram Club 4

JOHN WORTHAM MITCHELL
Junior Civitan 2, 3, 4; Bus Driver 3; Hi-Y 2, 3; Science Club 1, 2

SAM LEE MURPHY
Baseball 1; Science Club 1; Basketball 1, 4; Newspaper 4

BETTY LOUISE MILKS
Band 2, 3, 4; Majorette 3, 4; Tri-M Club 3, 4; F. H. A. 1, 2; Glee Club 1; Civinettes 3, 4; Secretary of S. P. T. A. 4; Annual Staff, Typist

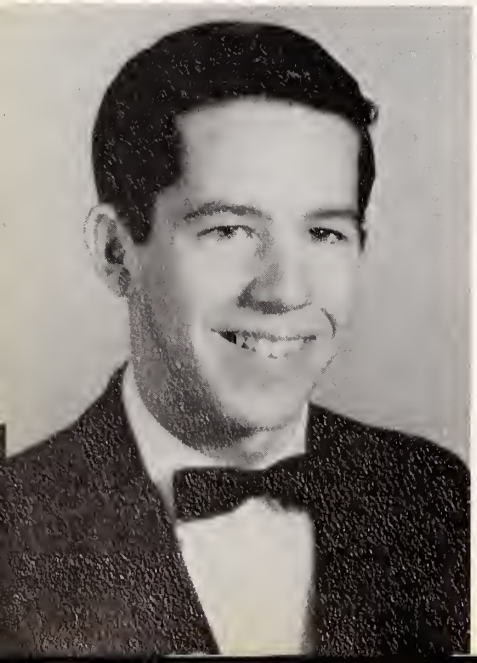

Senior Class of 1963

NANCY SHERRON NEAL
STOKESDALE: F.H.A. 1, 2, Parliamentarian 2, Junior Homemaking Degree; Library Club 2; Class Treasurer 1; Student Council 2; Monogram Club 1, 2; Basketball 1; Cheerleader 2; Glee Club 1, 2; MADISON-MAYODAN: Civinettes 3, 4, Sergeant-at-Arms 4; Cheerleader 4; Annual Staff, Typist; Senior Sweetheart; Newspaper Staff 4; "Best All Around"

LINDA MAE O'NEAL
F.H.A. 1, 2; Chorus 1, 3

CHARLOTTE CAROL O'NEAL
Cheerleader 3, 4, Co-Chief 4; Tri-Hi-Y 2; Science Club 2; Student Council 1, 2; F.H.A.; Library Club 4; Newspaper Staff, Co-Editor; Art Club 4, Reporter; Junior Homemaker Degree 1; Library Assistant 4; Magazine Sales Chairman 3; Monogram Club 4; Debate Society; Senior Sweetheart

MARY DELL PEAY
Glee Club 2; F.H.A. 1, 2; F.T.A. 4; Office Receptionist 4; Senior Sweetheart; "Best Sport"

JOEL HARVEY PAYNE

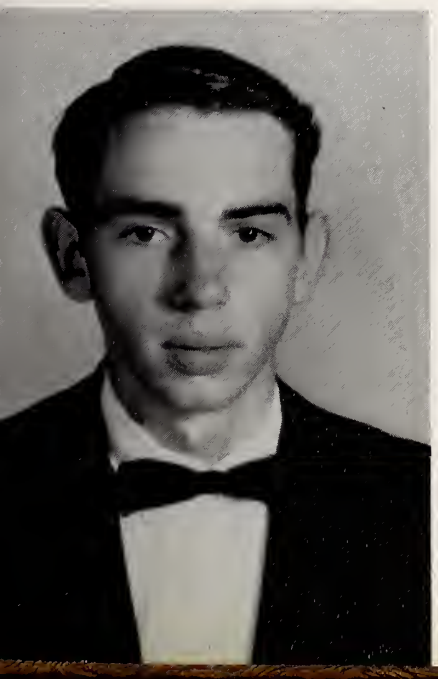

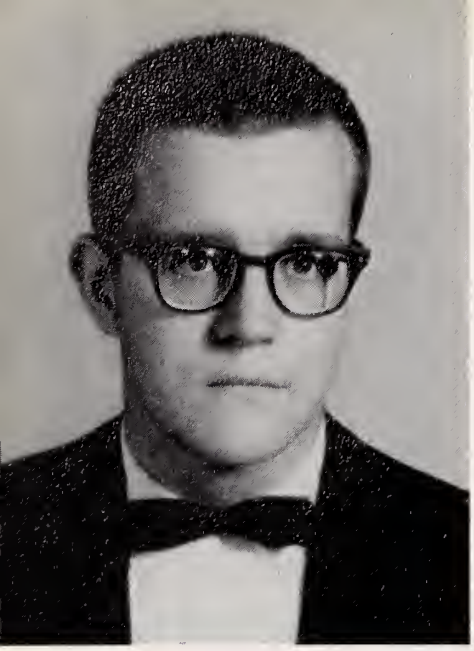

Senior Class of 1963

RONALD MARTIN PRICE
Wrestling 1; Football 2; Science Club 1; F.T.A. 4

BONNIE LOU PYRTLE
F.H.A. 1, 2; Library Club 4; "Best Looking"

RUBY JANICE RICHARDSON
F.H.A. 1, 2, 4, Junior Homemaker Degree 1; Science Club 2; Basketball 2; Homecoming Campaign Manager 2; Tri-Hi-Y 1, Chaplain 2; Civinettes 2, 3, Reporter 4; Honor Society 3, 4; Cheerleader 4; Newspaper Staff 4; Senior Sweetheart; "Friendliest"

PHILIP MONROE REID
Homeroom Chairman for Red Cross 1; 4-H 1; Asst. Homeroom Chairman for Red Cross 2; Hi-Y 2, 3; Debate Club 4

CAROLYN CARLYLE REID
Band 1, 2, 3; Civinettes 3, 4; Honor Society 3, 4; Art Club 4; Marshal 3; Debating Society 4; Lab Assistant 3; Homecoming Manager 3, 4; Magazine Sales Chairman 3

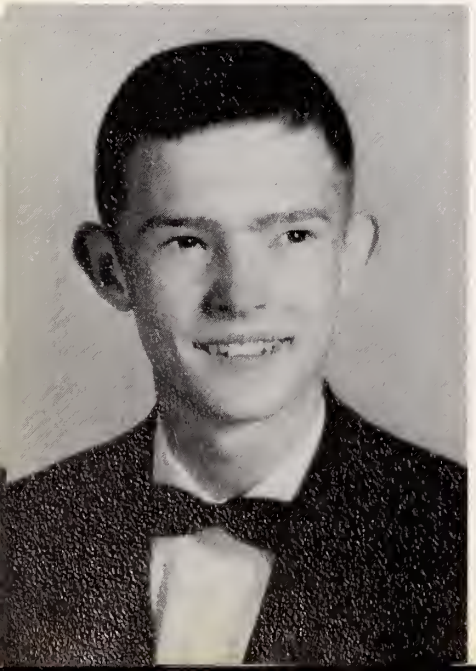

Senior Class of 1963

JOHN CALVIN ROBERTS
F.F.A. 1; Science Club; Annual Staff, Art Editor; "Most Original"

MICHAEL MAE ROBERTS
Office Assistant 4; Intramurals 4; "Most School Spirit"

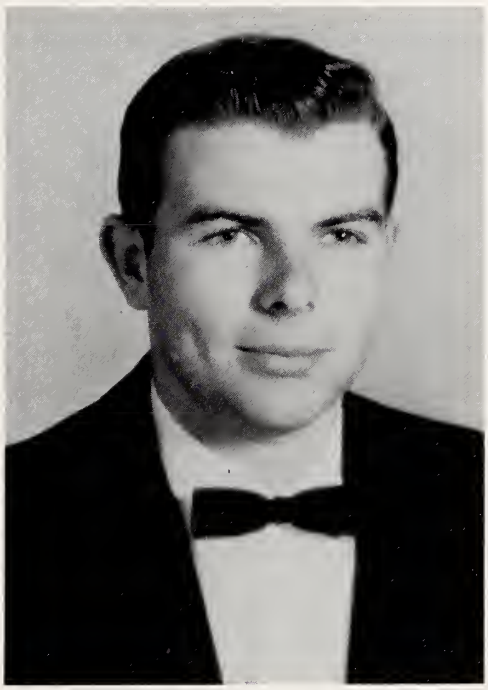

MICHAEL HENRY ROGERS
Junior Civitan 2, 3; Basketball 2; Baseball 2, 3, 4; Science Club 2; Hi-Y 2, 3, 4, Secretary 3, President 4; Monogram Club 4; Intramurals 4; Library Club 4; Library Assistant 4

BRENDA ALICE ROMINGER
F.T.A. 1, 4, Reporter 1; F.H.A. 1, 2, 4, Junior Chapter Degree 1; Newspaper Staff 4; Annual Staff, Typist 4; Science Club 2; Lab Assistant 3; "Wittiest"

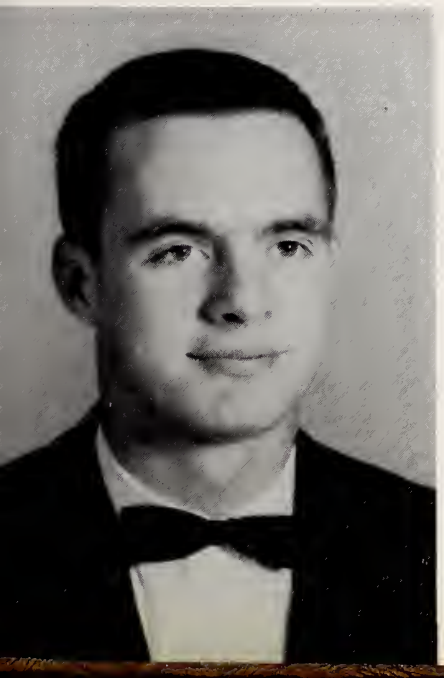

BILLY HAMPTON ROGERS
F.F.A. 1, 2, 3, 4

Senior Class of 1963

SONDRA WEBSTER SATTERFIELD
F. H. A. 1, 2, 3, Songleader; Glee Club 1, 2; Basketball 1, 2; Student Council 2; Class Treasurer 3; Library Asst. 3; Library Club 3; Bus Driver 2, 3

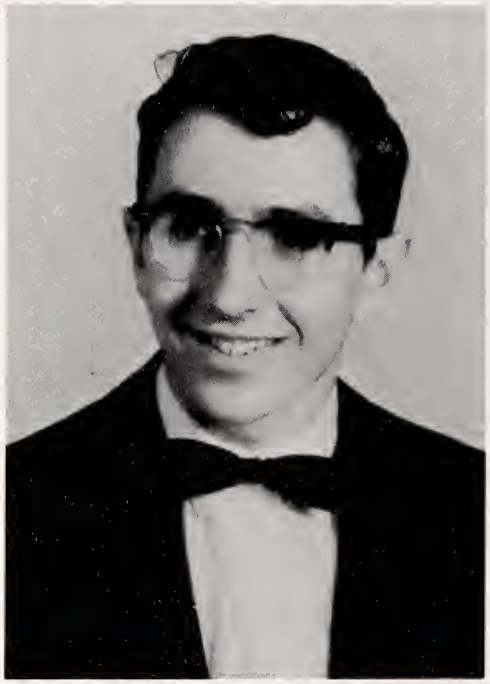

CAROLYN ELIZABETH SCHULTZ
Student Council 1, 4; Civinettes 2, 3, 4, President 4; Honor Society 3, 4; Tar Heel Girls State 3; Band 1, 2; Class Secretary 4; Senior Sweetheart; "Most Likely To Succeed"

DAVID ALLEN SHARP
Band 1, 2, 3, 4; "Most Talented"

JUDI CAROLYN SHARP
Tri-Hi-Y 1, 2, 3, Treasurer 3; Glee Club 2, 3; F. H. A. 1, 2, 3; Science Club 2; F. T. A. 3, 4; Bus Driver 3, 4; Newspaper Staff 4

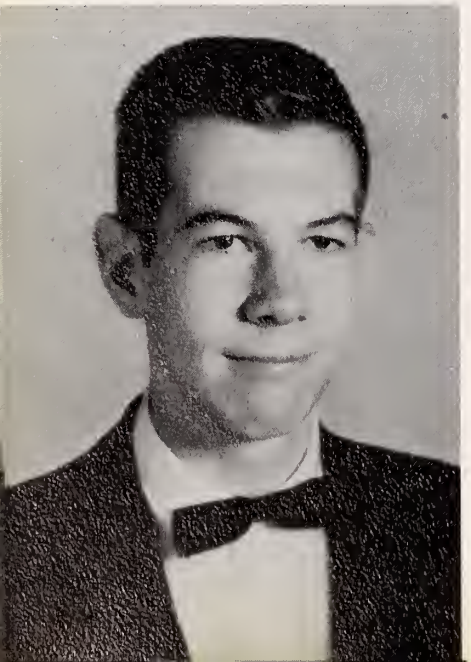

JAMES HERMAN SECHRIST, JR.
Hi-Y 1, 2, 3, 4, Secretary 3; Bus Driver 3, 4; J. V. Basketball 2; Science Club 2; Intramurals 4

DORETTA ANNE SHELTON
Glee Club 2

Senior Class of 1963

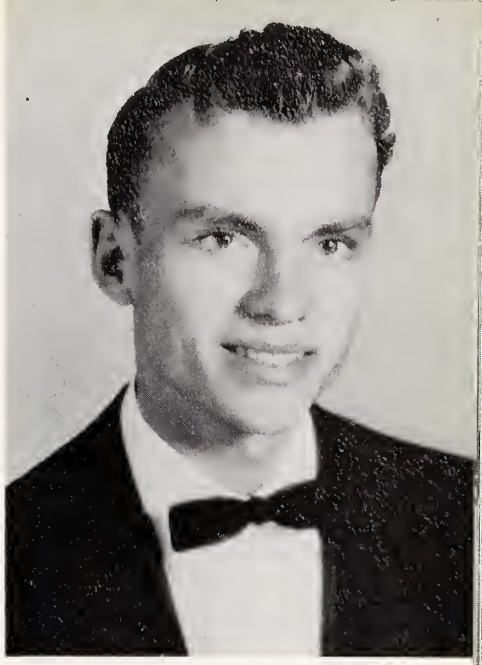

JAMES N. SHELTON
Bus Driver 3; Band 1, 2, 3; F.F.A. 1

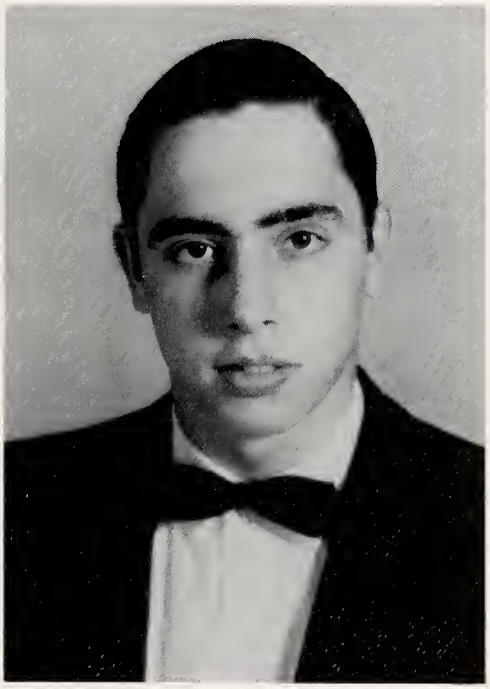

JAMES OLIVER SMITH
Hi-Y 1, 2; Track 2, 4; Science Club 2

MARGARET RACHEL SMITH
F. H. A. 1, 4, Junior Homemaker Degree; F. T. A. 3, 4; May Day 1; Marshal 3; Honor Society 3, 4

JAMES SHERWOOD SMITH

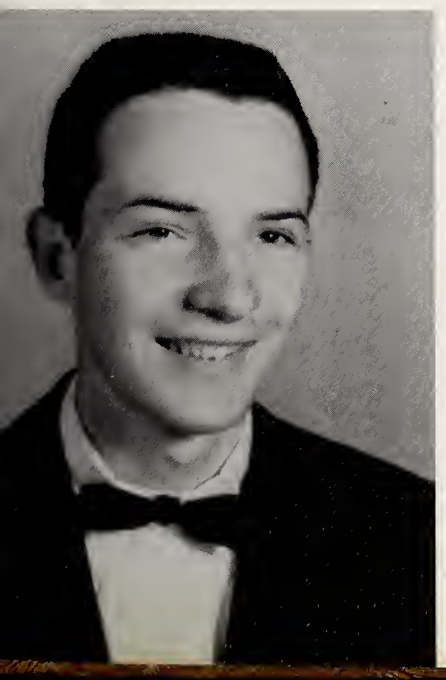

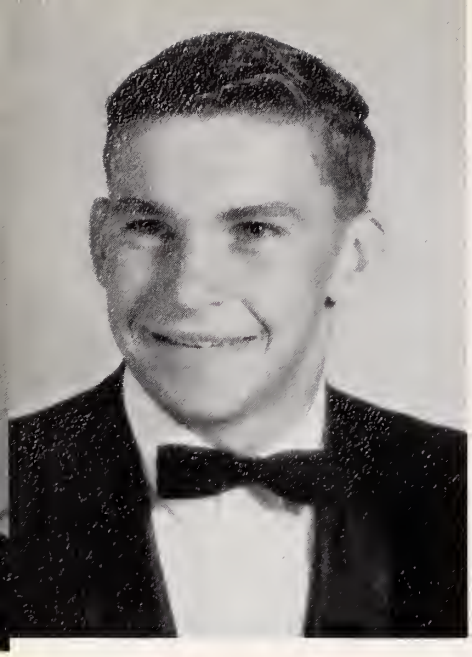

Senior Class of 1963

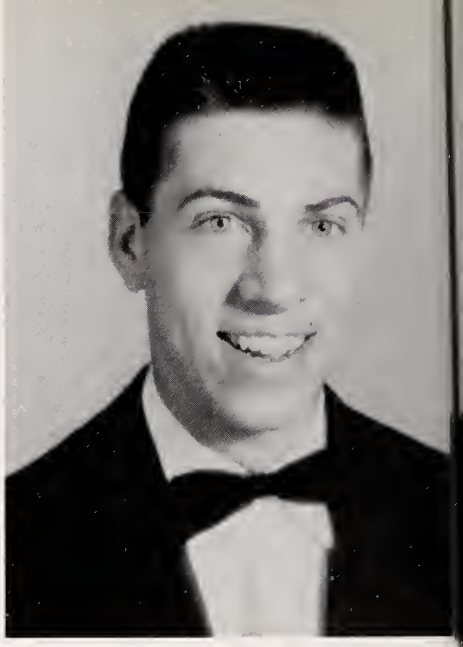

ROBERT LANE SNYDER
Baseball 1,2,3,4; F.F.A. 1,2,3, 4; Livestock Farmer 3; Bus Driver 3,4; Football 1,2

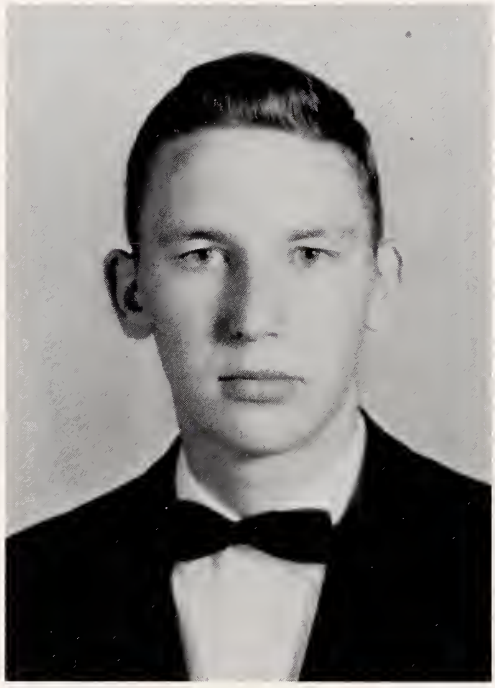

VICTOR ORION SUTTON

JOANNE TUCKER
Bus Driver 3; Glee Club 1; Band 2; Library Assistant 2,3; F.H.A. 1,2

TONY WADE VARNER
Baseball 2; Industrial Arts Club 2

DONALD GRAY THACKER
F.F.A. 1,2,3,4, Treasurer 3,4; Bus Driver 3,4

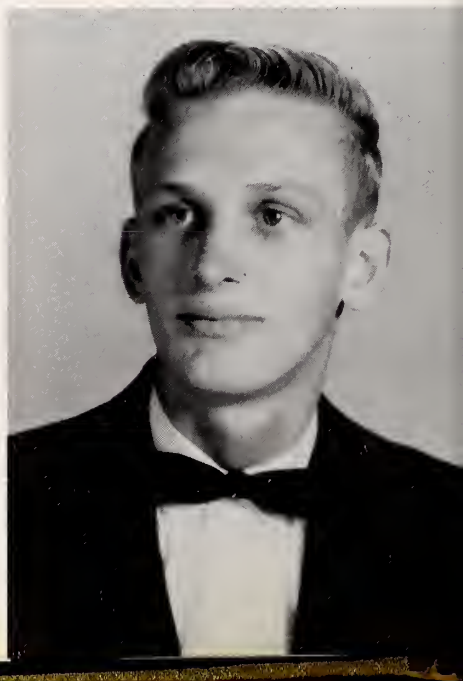

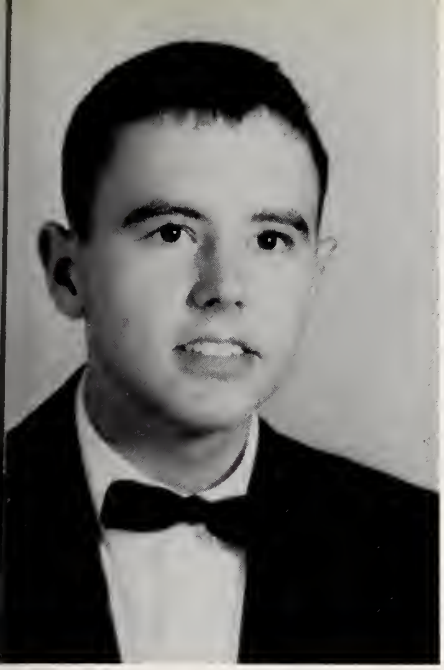

Senior Class of 1963

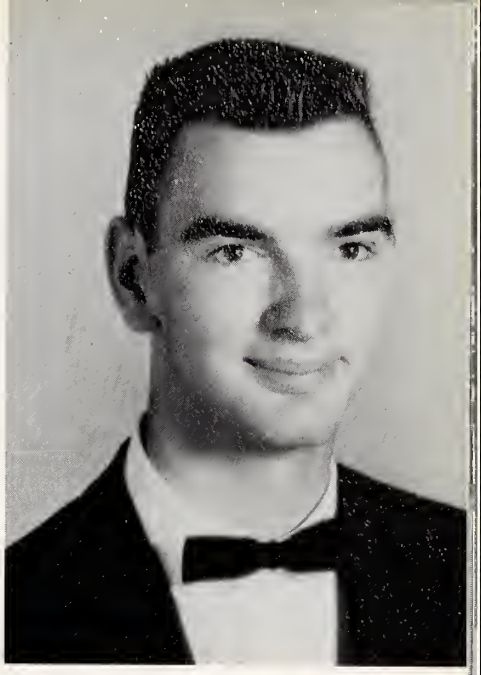

PERRY RON VERNON
Civitan 4; Class Vice-President 4

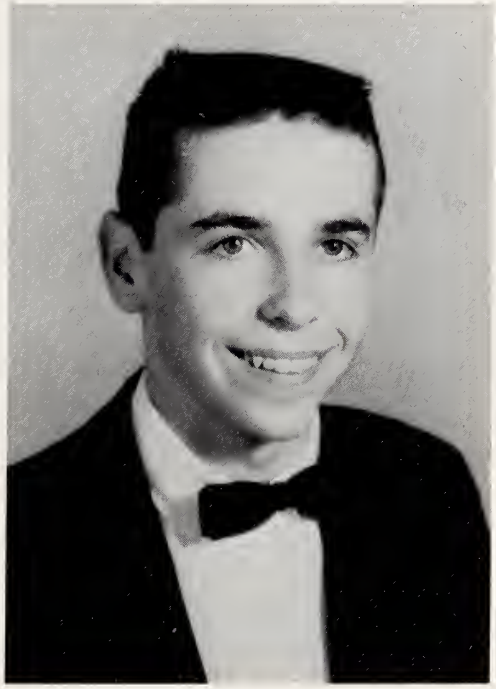

LESTER THOMAS WALKER
F. F. A. 1, 2, 3, 4; Student Council 4

LAVERNE MARGARET WATSON
F. H. A. 1, 2, Treasurer 1; Class Secretary 1, Reporter 4; Civinettes 2, 3, 4, Vice-President 3, Treasurer 4; Honor Society 3, 4, Treasurer 4; Marshal 3; Student Council 3, 4; Annual Staff, Advertising Manager 4; Tar Heel Girls State 3; Cheerleader 3, 4, Chief 4; Homecoming Candidate 2; Debating Club 4; Class Historian; Senior Sweetheart; "Most Popular"

WILLIAM RAY WATKINS
F. F. A. 1

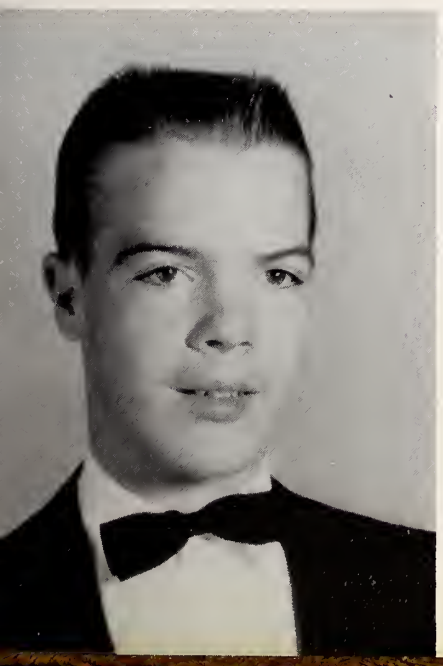

WILLIAM FREDRICK WALL
F. T. A. 3, 4; Band 1, 2, 3, 4; Library Asst. 1, 2, 3; Junior Civitan 3, 4; Stage Band 2, 3; Science Club 2; Modern Music Masters 3, 4; Debating Team 4

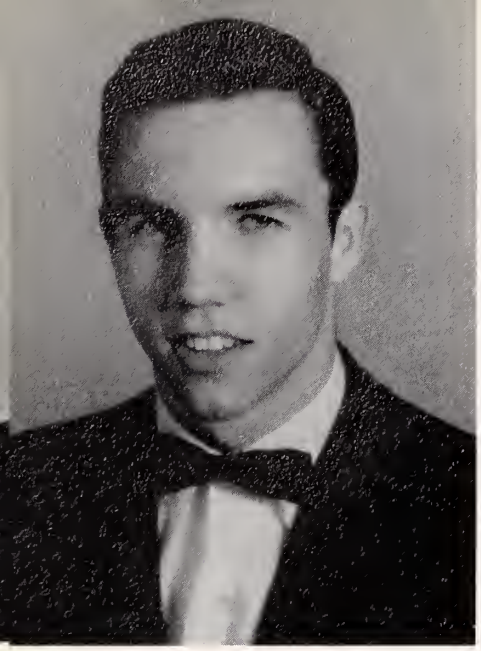

Senior Class of 1963

DEEMS BOURNE WEBSTER
Football 1, 2, 3, 4, Outstanding Back 3, Co-Captain 4; Baseball 1, 2, 3, 4; Basketball 1, 2, 3, 4, Most Valuable Player 3, Captain 3, 4; Civitans 3, 4, Vice-President 4; Science Club 2; Class President 2; "Most Popular"

BETTY JANE WILLIAMS
F. H. A. 1, 2, Junior Homemakers Degree 1; Civinettes 3, 4; Honor Society 3, 4; Marshal 3; Runner Up in Magazine Sale 3; Newspaper Staff 3, Editor 4; Annual Staff, Editor-in-Chief 4; Student Council 4; Best Typist 1962 Award 3; Lab Assistant 3; Senior Sweetheart; "Most Dependable"

DANNY THOMAS WILSON
F.F.A. 1, 2, 4; Civitan 2, 3, 4; Bus Driver 3; Glee Club 2; Science Club 2; Intramurals 4; "Wittiest"

VIRGINIA LOU WILSON
F.T.A. 3, 4, Secretary 3; F.H.A. 1, 2; Civinettes 3, 4; Honor Society 3, President 4; Marshal 3; Band 1, 2, 3, 4; Majorette 1, 2, 3, 4; Glee Club; Modern Music Masters Society 3, 4; Demolay Sweetheart 3; Senior Sweetheart; "Most Talented"

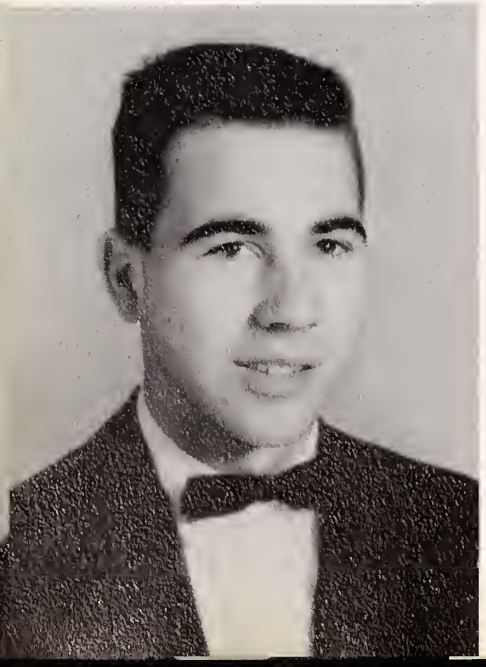

ROSELLA WILLIAMS
Glee Club 1; F.H.A. 1; Library Assistant 4; Library Club 4; Science Club 2

CLASS FLOWER: Orchid

CLASS COLOR: Lavender and White

Adieu

We started to school with much ado,
The way was hard, this well we knew;
The tests and exams we had to pass,
But now we've reached our goal at last.

It's hard to leave our comrades true
The friends of days both bright and blue.
They will be vivid memories dear
And will live in our hearts throughout the years.

But those we love and hold most dear,
Are those who've led us while we were here.
Their words, their deeds have ever been kind,
In work, in play, in every line.

Our work was hard from first to last,
But all these hardships now are passed.
To distant fields we soon must go
To live and to teach the things we know.

With tears and sighs we say goodbye
To our dear friends of days gone by.
Although our high school days are done
We say, "Not finished; just begun."

Judy Compton

MOTTO: It is not in mortals to command success, but we will do more, we will deserve it.

Class Prophecy

In this time of the space age, no one can be sure what opportunities will be before him. If everything goes as planned, the entire Senior Class of '63 will play an important part in the following fields . . .

DIANA ANGEL has just won the National Water Ski Championship at Daytona Beach, Florida.
SHIRLEY ATWOOD has just won the title of "Most Successful Homemaker of 1972."
KAYE BARRETT is now the Regent of the national D. A. R. organization.
DONNIE BLACKARD has taken over Mr. Norris's job of teaching French at M-M High.
KEN BOISSEAU has just become President of the National Civitan Club.
HILDA BOWLIN is now teaching the office practice class at M-M High.
BERLIE BOWMAN and Mr. Allen are co-workers in the Math Department at M-M High.
BUTCH BURRIS and his combo are now making a tour of the world.
SHERYL BURTON is now head of the Library of Congress in Washington, D. C.
GERRY CARTER has just replaced her father as head of the Social Studies Department at M-M High.
LARRY CASE, ROSCOE GOAD, and JAMES SMITH have extended their chain of "Fuzzy's BAR-B-Q's" to Sandy Ridge.
PATTY CASSELL is now a jockey for a famous riding stable in England, and is in great demand because of her very petite size.
BONNIE CASSIDY is happily married and is now busy rearing the twins.
RONNIE CASSIDY has just opened a new home for stray dogs in the M-M area.
GARY CHAMPION is now the star halfback for the Baltimore Colts.
JUNIOR COLEMAN is now center for the Globe Trotters.
JUDY COMPTON is still driving a Cadillac, but the present one is a 1965.
WILLIAM CROUCH has just become Dean of Harvard.
JOHN DRAKE has just received his wings and is joining the other birds for their winter flight southward.
DAVID EVANS is now the smallest player on the Carolina Basketball team.
JOHNNY FORBES is now the head draftsman at Carolina Steel in Greensboro.
TOMMY FOX is now running a bus service from Raleigh to the M-M area.
GREG FULCHER has just won the Nobel Prize for research in science and math.
LARRY GANN now has a chicken farm and makes a large profit selling eggs on Halloween.
SHIRLEY GOINS is now teaching shorthand at M-M High.
MIKE GRIFFIN is now the Bird Man of Alcatraz.
HALE HAWKINS is now a famous driver on the Rebel 500 Speedway.
GAIL HAZELWOOD is now teaching home ec. at Woman's College.
RICHARD HIGHFILL has taken Mr. Collin's place as band director at M-M High.
MARIE HOLLINS has finally trapped her Fox.
RAMONDA HOPPER has now purchased her own personal parking place at the Sealtest.
JUDY JOYCE and CARRIE MABE have taken over the home ec. department at M-M High.
GWEN JOYNER, a famous member of Medico, is now home on furlough.
LOUISE JOYNER is now a famous radio announcer for C. B. S.
BECKY KNIGHT has won great honor for the U. S. in the 1965 Olympics.
HARRY KNIGHT has stopped breaking glasses and is now wearing them.
LARRY KNIGHT is still chasing cars, but now it's for a profit on a race track.
WAYNE KNIGHT, RONNIE MARLEY, and SAM MURPHY are now successful pastors.

JERRY LANDRETH is now a professional stock car driver at the Indianapolis 500.
SHIRLEY LANDRETH is now a secretary at Madison Throwing Company.
GARY LEMMONS is now the sponsor of the television program, "To Tell the Truth."
WILMA MABE now has the keys to a '61 Chevy and a chauffeur to go with it.
JANE MANRING and JUDY SHARP are co-owners of the Patovi Theater.
STEVE MARTIN is now writing a daily column, "To the Lovelorn," for the N. Y. Times.
DANNY McFALLS is beginning his campaign for President of the U. S. for his second term.
BETTY MILKS is now serving as head assistant to Dr. Ben Casey.
WORTH MITCHELL, JIMMY SMITH, and VICTOR SUTTON have gone Hollywood. They have taken the place of the "Three Stooges."
NANCY NEAL has just been elected the "Sweetheart of Sigma Chi" where she is attending college.
CAROLE O'NEAL'S new fall fashions have been cited as being the most "Chic and Original" ever to hit Paris.
LINDA O'NEAL'S bright red hair is now the main source of electricity in her home.
MARY DELL PEAY is now wearing Air Force Blue. She plans to see the world and the "Men."
RONNIE PRICE is now the sole proprietor of a 1973 space car.
BONNIE PYRTLE is head model for the House of Dior.
CAROLYN REID, famous interior decorator, has just completed remodeling the White House.
PHIL REID is now the most successful dentist in the M-M area.
JANICE RICHARDSON won first prize in the Raleigh Horse Show for the Western Pleasure Class.
JOHN ROBERTS is now the cartoonist for Walt Disney.
MICHAEL ROBERTS is now flying around in space somewhere since she's the first woman astronette.
BILLY ROGERS is now teaching a course, "How to Graduate Wisely."
MIKE ROGERS has married and settled down, . . . seven times.
BRENDA ROMINGER works in her spare time as a clown for Barnum and Bailey Circus.
SONDRA SATTERFIELD has just been elected "Mother of the Year."
CAROLYN SCHULTZ, successful businesswoman, is taking a vacation around the world.
JIMMY SECHRIST now has his '38 Ford on exhibit, but he still won't sell.
DAVID SHARP has a new record entitled "Let There Be More Drums."
DORETTA SHELTON and ROSELLA WILLIAMS are now employed in the business world.
JAMES SHELTON is now head of a junk yard which deals only with Pontiacs.
RACHEL SMITH is currently working at Cape Canaveral on a strictly "Top Secret" project.
DONNIE THACKER has just been elected as head of the U. S. Department of Agriculture.
JO ANNE TUCKER is still driving a white Ford. She can be seen bringing her children to school in the morning.
TONY VARNER is now owner of Tuttle's Chevrolet in Florida.
PERRY VERNON, better known as "Percy," has just published his first book, Dieting.
LESTER WALKER is now the owner of the Walker Radio Corporation.
FREDDY WALL has a brand new quiz show. If he can only find a sponsor, one can see it on T. V.
RAY WATKINS, after graduating, is now a full-time hunter.
LAVERNE WATSON visited England and never came back. She met and married a handsome young Duke.
DEEMS WEBSTER has again won the Pulitzer Prize for literature. His latest book, How to Get by in School without Studying, was a great hit with the younger generation.
BETTY JANE WILLIAMS is now the owner and editor of the "Madison Messenger."
DANNY WILSON is happily married, but not quite settled down. However, we hear that JOEL PAYNE is living happily ever after.
VIRGINIA LOU WILSON is the star of an international opera group now touring the United States.

Becky Knight
Gerry Carter

F.W.
M.A.
S.B.
B.R.
B.W.
R.H.
D.W.
G.F.
D.A.
L.W.
D.S.
K.B.
S.C.
J.R.
G.S.
P.A.
H.K.
L.K.
L.O.
B.K.
S.L.
P.C.
M.G.
D.E.
M.D.F.
S.M.
R.H.
P.V.
L.O.
J.R.
B.P.
C.R.
L.W.

B.C.
R. C.
G.C.
D.W.
D.M.
J. S.
C.D.
B. R.
G.H.
T.V.
H.K.
V.W.
C.M.
J.M.
J.J.
O.J.
H.B.
C.S.
W.C.
J.S.
B.M.
J.F.
J.C.
S.G.
K.B.
J.S.

Last Will and Testament

We, the Senior Class of 1963 of Madison-Mayodan Senior High School, County of Rockingham, State of North Carolina, being of sound mind and body, hereby request your presence at the presentation of our Last Will and Testament consisting of our most loved and valued possessions.

We, the Senior Class of 1963, composed of the finest type of people, make known this, our Last Will and Testament.

ARTICLE I, SECTION I

To Mrs. Gladys Young we leave this 1963 Falcon with the hope that she will never forget us.

ARTICLE I, SECTION II

To our superintendent, Mr. V. Mayo Bundy, we the Senior Class, leave our appreciation for his help and guidance.

ARTICLE I, SECTION III

To our principal, Mr. Jake Atkinson, we the Senior Class, leave a long lunch line, crowded halls, and our congratulations for a job well done.

ARTICLE I, SECTION IV

Item I - To Mrs. Scott, we leave our deepest appreciation for her help with everything this year.
Item II - To Mrs. Smith, we leave the quietest English room in school.
Item III - To Miss Webster, we leave the ability to get along with the rising Senior Class.
Item IV - To our teachers, we leave quiet halls and peaceful classrooms.

ARTICLE II, SECTION I

Item I - To the rising Senior Class, we leave the remains of M-M Senior High.
Item II - To the rising Juniors, we wish for you a very successful year.
Item III - To the Sophomores, we leave the ability to get through more years of school.
Item IV - To the Freshmen, we leave the ability to stand to the Senior Class.

ARTICLE II, SECTION II

DIANA ANGEL leaves her position as chief majorette to Brenda Cure.
SHIRLEY ATWOOD leaves her height to Portia Reddick.
KAYE BARRETT leaves her good grades to anyone who is willing to work to earn them.
DONNIE BLACKARD leaves to join his brother at Cow College.
KEN BOISSEAU leaves his dependability to Tony Fallin.
HILDA BOWLIN leaves her Betty Crocker Cook Book to anyone with marriage in mind.
BERLIE BOWMAN leaves his job at the Sealtest to anyone who wants it.
BUTCH BURRIS leaves his neatness to Terry Shelton.
SHERYL BURTON leaves her small size to Ann Reynolds.
GERRY CARTER leaves her ability to play the field to Mary Ann Hill.
LARRY CASE leaves his list of female admirers to Junior Hennis.
PATTY CASSELL leaves her ability to tell jokes to Nancy Nelson.
BONNIE CASSIDY leaves in a red and white '56 Oldsmobile - with Ray!
RONNIE CASSIDY leaves his black curly hair and sweet ways to David Tilley.
GARY CHAMPION leaves Lenda Shaffer (sigh).
JUNIOR COLEMAN leaves his ability to throw spit balls in class to Leon Coleman.
JUDY COMPTON leaves her Cadillac to Beth Clay.
WILLIAM CROUCH leaves his ability to succeed to Mike Butler.
JOHN DRAKE leaves with a sigh for a certain sophomore girl.
DAVID EVANS leaves his nickname, "Doodley," to anyone who can latch on to it.
JOHNNIE FORBES leaves his quiet manner to Pete Tucker.
TOMMY FOX leaves his ability to broad slide "140" to anyone who can do it.
GREG FULCHER leaves his coat to a certain sophomore girl.
LARRY GANN leaves his flat top to someone with a flat head.
SHIRLEY GOINS leaves her neat locker to anyone who wants it.
MIKE GRIFFIN leaves his books - burning brightly!
HALE HAWKINS leaves - but maybe not - since he likes school so well.
GAIL HAZELWOOD leaves her position in the office to Carol Justice.
RICHARD HIGHFILL leaves his little red sports car - No, - on second thought, he may need it.
MARIE HOLLINS leaves her loud laughs to Beth Crouch.
ROMONDA HOPPER leaves her position in the library to Peggy Nelson.
JUDY JOYCE leaves her friendly ways to Linda Boles.
GWEN JOYNER leaves her homecoming crown to Connie Webster.

LOUISE JOYNER leaves her quiet ways to Barbara Hawkins.
BECKY KNIGHT leaves her "old" basketball shoes to Carolyn Forbes.
HARRY AND LARRY KNIGHT leave their positions on the football team to anyone who thinks they can handle it.
WAYNE KNIGHT leaves his waistline to Royce Richardson.
JERRY LANDRETH leaves his Huntsville bus to Benny Bullins.
SHIRLEY LANDRETH leaves all of her old memories to anyone who wants them.
GARY LEMMONS is leaving everything behind.
CARRIE MABE leaves her quiet ways to Wanda Comer.
WILMA MABE leaves, and takes her red Chevy with her.
JANE MANRING leaves her good taste for clothes to anyone who thinks they can out do her.
RONNIE MARLEY leaves his curly hair to Clarence Russell.
STEVE MARTIN is leaving - and taking his flirty ways with him.
BETTY MILKS is leaving her position as majorette to Mary Francis Bullins.
WORTH MITCHELL leaves his ability to skip school and go to Stoneville to Jimmy Bullins.
DANNY McFALL leaves his ability to be best all round to Donald Adkins.
SAM MURPHY leaves his position on the newspaper staff to Jimmy Hooker.
NANCY NEAL leaves her ability to be best all round to Bobsie Grimsley.
CAROL O'NEAL leaves her petite size to Mattie Robertson.
LINDA O'NEAL leaves her good times while waiting for the bus after school to Dwight Gann.
JOEL PAYNE leaves M-M High for a better life.
MARY DELL PEAY leaves her flirty ways to Betty Plummer.
RONNIE PRICE leaves his glasses to Bill Garrity.
BONNIE PYRTLE leaves her shyness to Judy Knight.
JANICE RICHARDSON leaves her job at the radio station to anyone who wants it.
CAROLYN REID leaves her original ideas to anyone who's brave enough to try them.
PHIL REID just leaves!
JOHN ROBERTS leaves his artistic talents to Steve Vaden.
MICHAEL ROBERTS leaves her high spirits to Jan Adkins.
BILLY ROGERS leaves his quietness to Frank Archer.
MIKE ROGERS leaves his ability to play basketball to David Reddick.
BRENDA ROMINGER leaves her witty ways to Dean Knight.
SONDRA SATTERFIELD leaves her ability to get married to Nancy Lewis.
DORETTA SHELTON leaves her red hair to Sandra Mabe.
CAROLYN SCHULTZ leaves her official walks in the hall to anyone who can look official.
JIMMY SECRIST is hoping to leave.
JUDI SHARP leaves her position as bus driver to Margaret Price.
DAVID SHARP leaves his ability to play the drums to Don Carter.
JAMES SHELTON leaves - and takes Bonnie with him.
RACHEL SMITH leaves her ability to study to Martha Law.
JAMES SMITH - leaves.
BOBBY SNYDER leaves his love for school to Henry Closson.
VICTOR SUTTON leaves his ability to lose weight to Bobby Peay.
DONNIE THACKER leaves his ability to drive "146" to anyone who would have it.
JAMES SMITH leaves his hot Ford to Kenneth Cayton.
JOANNE TUCKER, leaves, but is taking everything with her.
TONY VARNER leaves his blonde hair to Roger Smith.
PERRY VERNON leaves his ability to lose weight to Bobby Peay.
LAVERNE WATSON leaves her position as chief cheerleader to Carol Tuttle.
RAY WATKINS leaves his ability to sleep in class to T. L. Knight.
LESTER WALKER leaves his radio to all the Junior girls.
FREDDY WALL leaves with Mr. Allen's training and confidence that he'll watch over Vicki while he's away.
DEEMS WEBSTER leaves his ability to "snow" all the girls to Johnny Fallin.
BETTY WILLIAMS leaves her positions as editor of the newspaper and annual to anyone who has the money to pay a psychiatrist's bill.
DANNY WILSON leaves happily - to join Linda.
VIRGINIA WILSON leaves her car to Nellie Grey Chambers.
ROSELLA WILLIAMS isn't saying much. She's just glad she is out.

Signed, published, and declared as out Last Will and Testament by Bonnie Rhodes and Larry Case, the named Testatrix and Testator.

Witnesses:

Advisor- Lorraine Scott

Editor-in-Chief- Betty Williams

Principal- J. C. Atkinson

Testatrix- Bonnie Rhodes

Testator- Larry Case

Class History

As beginning Freshmen, we were faced not only with new challenges and a new enviroment, but also with the idea of meeting new classmates - consolidation. Like all Freshmen, we were "green" - not just plain "green," but a brilliant, flaring green. Through the leadership of our class officers: President, Harry Knight; Vice-President, Dawn Rivenburg; Secretary, LaVerne Watson; and Treasurer, Larry Knight; we were able to overcome the barriers of our Freshman year. The Freshman class was well represented by our homecoming candidate, Dawn Rivenburg. Our homeroom teachers: Mrs. Gladys Young, Mrs. Norma Bundy, Mr. Jack Norris, and Mrs. Ruth Marshall, guided us through this year of uncertainity.

Our Sophomore year, a step further into the future was truly rewarding. With great enthusiasm and determination, we proceeded through this year with the guidance of our class officers: Deems Webster, President; Danny McFall, Vice-President; Diana Angel, Secretary; and Gwen Joyner, Treasurer. Miss Maude Webster, Mr. George Bryant, Mrs. Violet Suly, and Mrs. Lila Robertson were our homeroom teachers this year. LaVerne Watson was chosen as Sophomore Homecoming Candidate. We made the year complete with the organization of two clubs - Junior Civitans and Junior Civinettes.

Our Junior year was filled with hard work and much enthusiasm. Again, with the help of our homeroom teachers - Mr. T. L. Knight, Mrs. Ruth Thomas, and Miss Betty Jean Steele - we were able to make the most of this year. Being faced with many decisions our class officers: Danny McFall, President; Ronnie Cassidy, Vice-President; Bonnie Cassidy, Secretary; and Sondra Webster, Treasurer; were successful in the strife. With much effort and hard work, we were able to crown our homecoming candidate, Gwen Joyner, queen for 1961. The Junior-Senior Prom, the first to be held in the new high school auditorium, was a big success. Presented with a decorating problem, we spent much time in preparation for this momentous occasion.

For some of us, summer vacation was long, but for others it was over too soon! At last we had reached the highest peak of our high school days - Seniors. Having received our class rings, we wore them proudly from that moment. Guided by our homeroom teachers: Mrs. Elizabeth Smith, Miss Maude Webster, and Mrs. Loraine Scott, we completed our Senior year with little difficulty. Our class officers: Ronnie Cassidy, President; Perry Vernon, Vice-President; Carolyn Schultz, Secretary; Ken Boisseau, Treasurer; and LaVerne Watson, Reporter; REALIZING their responsibilities to the class, endeavored to do their best. Elected to the yearbook were: Editor-in-Chief, Betty Jane Williams; Business Manager, Richard Highfill; Assistant Business Manager, Gwen Joyner; Advertising Manager, LaVerne Watson; Sports Editor, Danny McFall; Art Editor, John Roberts; Photographer, Becky Knight; Typists: Brenda Rominger, Kaye Barrett, Sheryl Burton, Betty Milks, Nancy Neal, and Gail Hazelwood. Our advisor was Mrs. Loraine Scott. This year we were proud to be represented by Diana Angel, our Homecoming candidate. Uplifted by the success of our football team, (second place in the conference) new school spirit was aroused among the students.

As we depart, each taking a different path of life, we will always remember and cherish "the precious moments" of our high school days.

Class Historians

Ken Boisseau
LaVerne Watson

Juniors

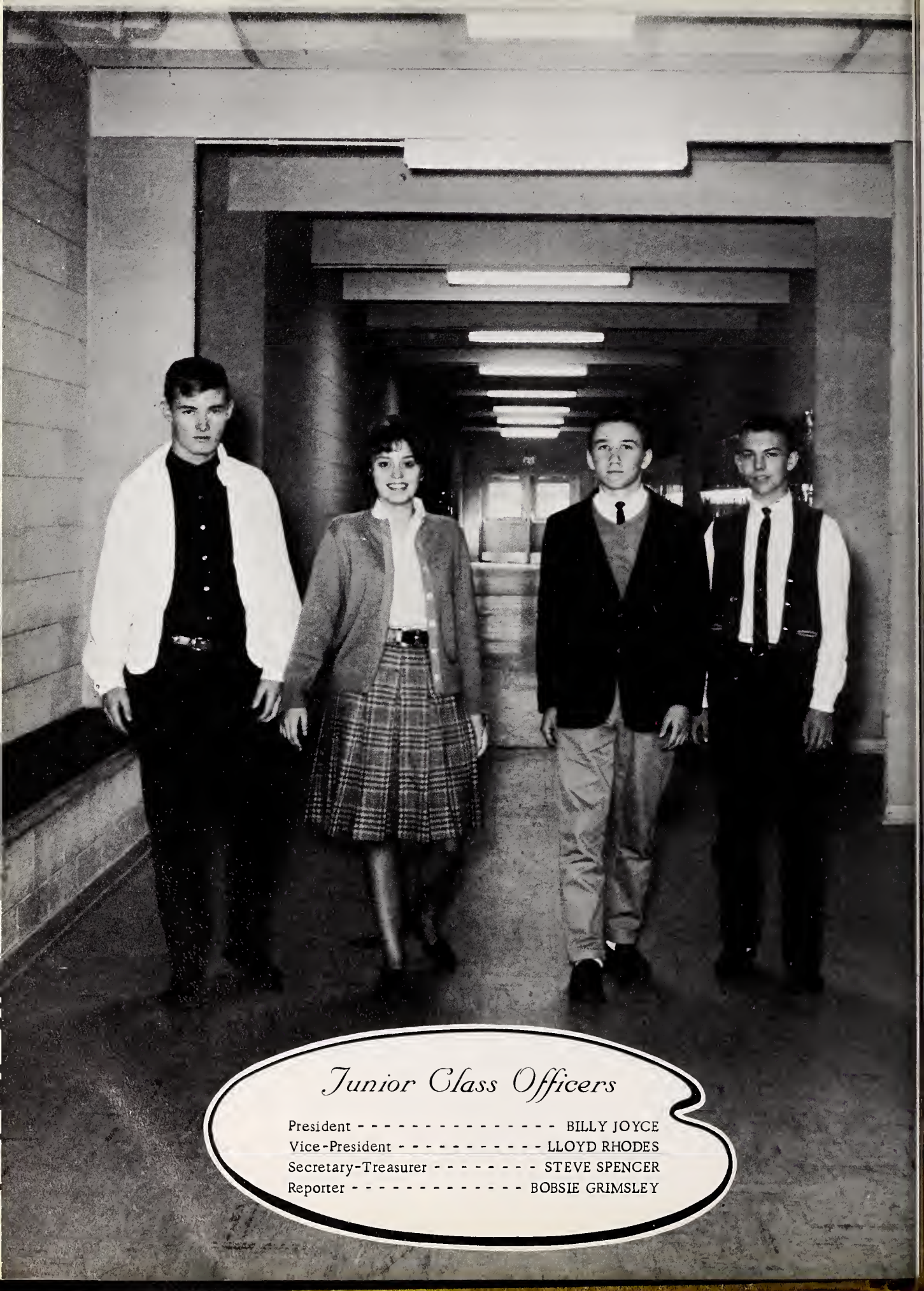

Junior Class Officers

President - - - - - - - - - - - - - - - - BILLY JOYCE
Vice-President - - - - - - - - - - - - LLOYD RHODES
Secretary-Treasurer - - - - - - - - - STEVE SPENCER
Reporter - - - - - - - - - - - - - - - BOBSIE GRIMSLEY

Juniors

Donald Adkins

Jan Adkins

Phil Angel

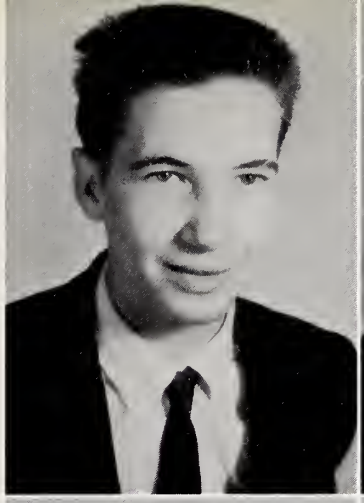

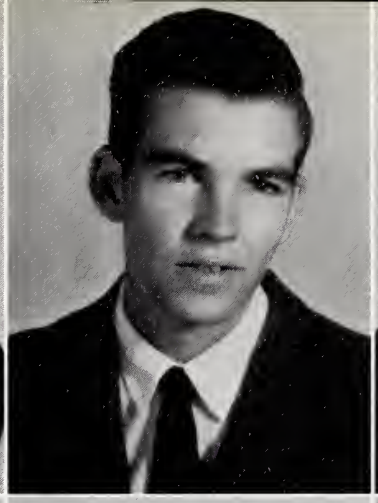

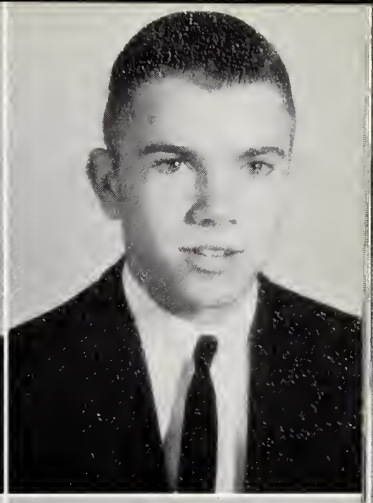

Claude Angell

Frank Archer

Saundra Atkins

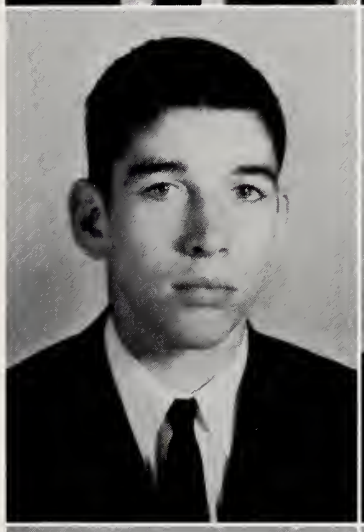

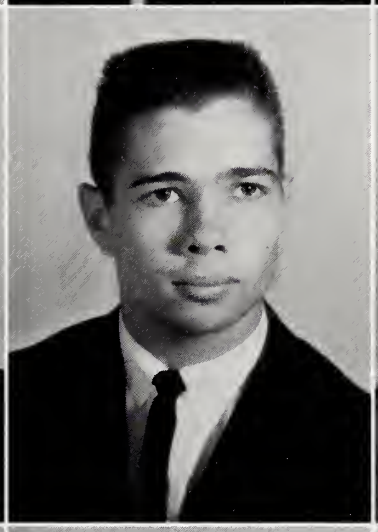

Amelia Atwood

Carolyn Atwood

Ricky Bailey

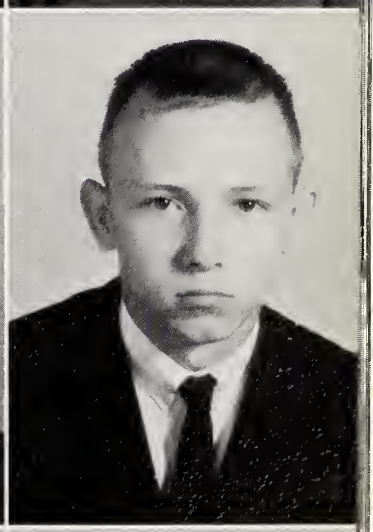

Patty Baker

Larry Barrow

Rudy Binder

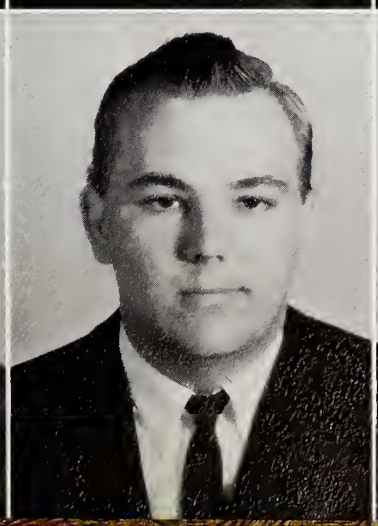

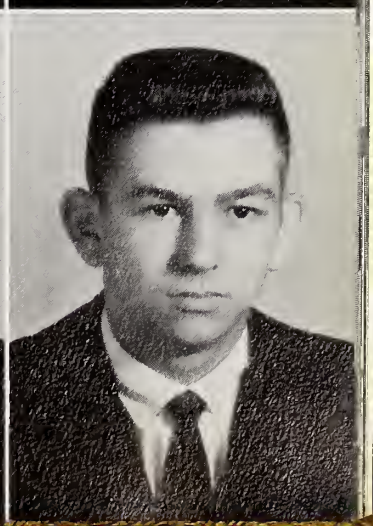

Brenda Boles

Linda Boles

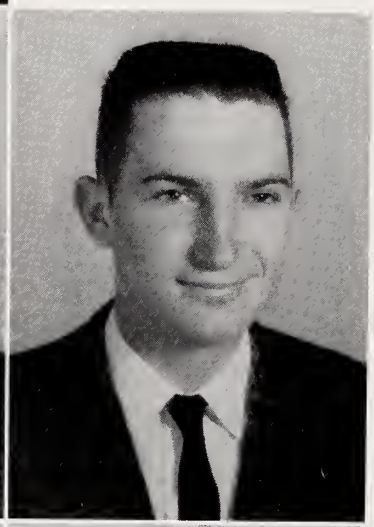

Sylvia Boles

Johnny Buontempo

Benny Bullins

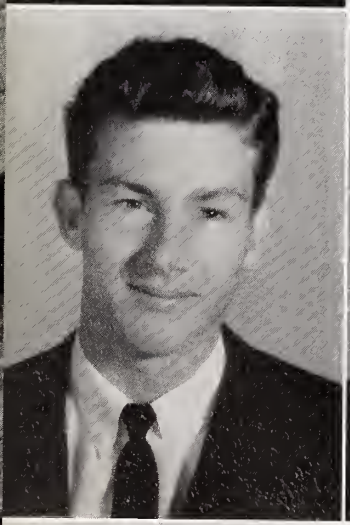

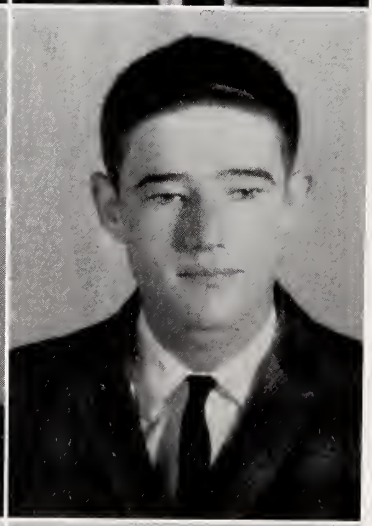

Jimmy Bullins

Mary Frances Bullins

Mike Butler

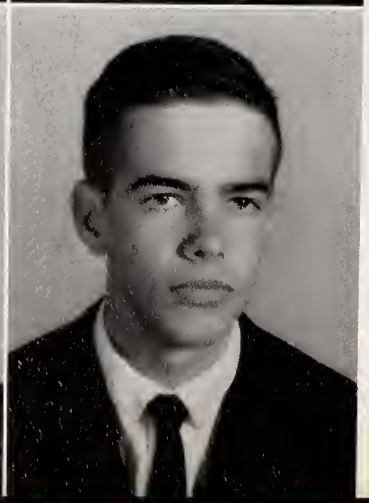

Bobby Cardwell

Donald Carter

Don Carter

Juniors

Jeannie Carter

Kenneth Cayton

Nellie Gray Chambers

Jerry Chestnut

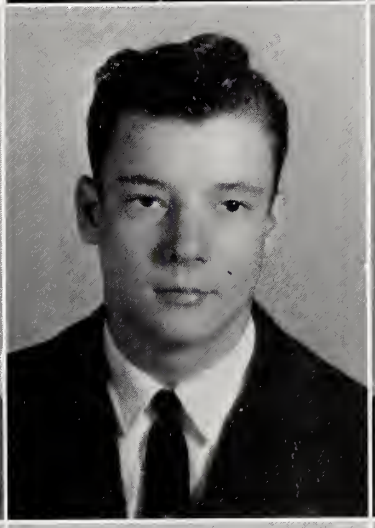

Beth Clay

Leon Coleman

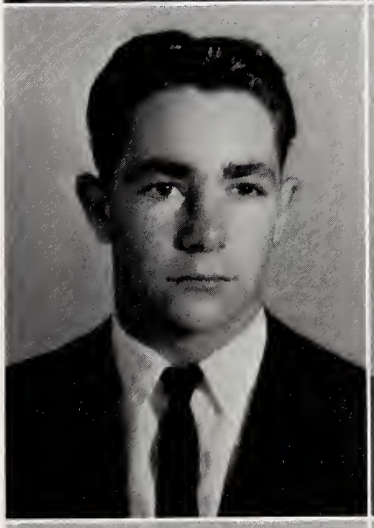

Wanda Comer

Margie Connelly

Kenneth Cooke

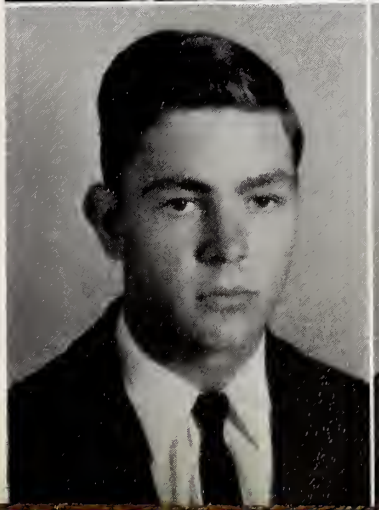

Brenda Cure

Carl Ray Dalton

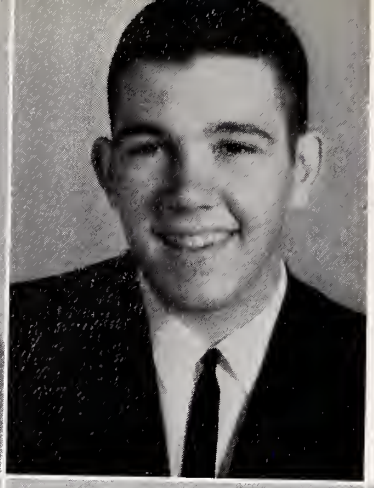

Mary Alice De Luca

Sammy Doyle

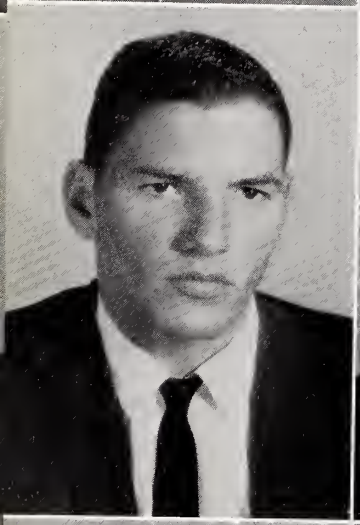

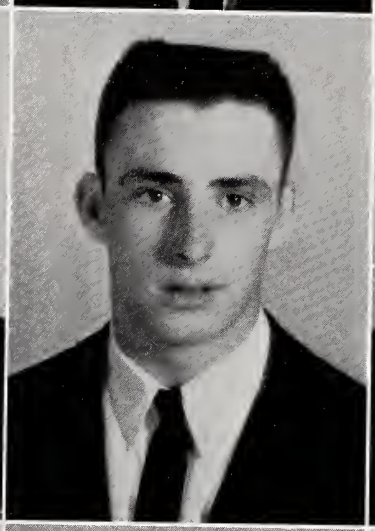

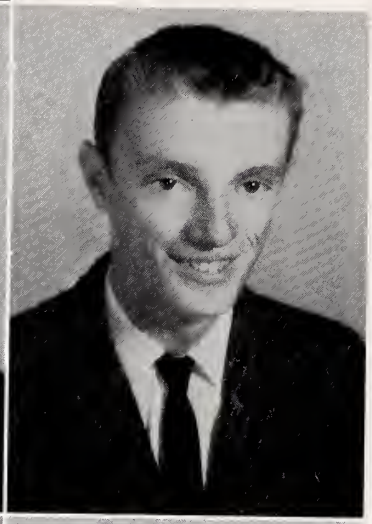

Johnny Fallin

Tony Fallin

Andy Farmer

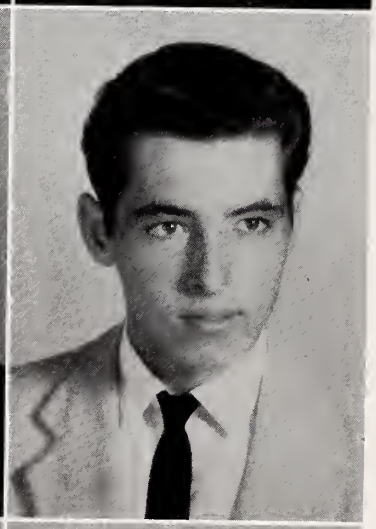

Carolyn Forbes

David Freeman

Benny Gann

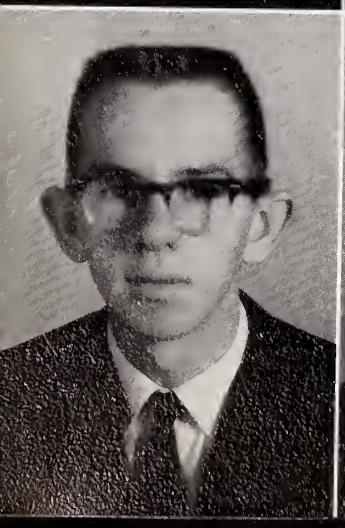

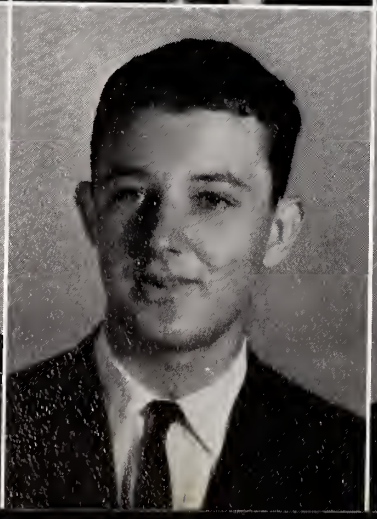

Dwight Gann

Gene Gann

Linda Gann

Juniors

Bill Garrity

Hope Gatewood

Janet Gatewood

Elaine Gibson

Bobsie Grimsley

Barbara Hawkins

Gary Hawkins

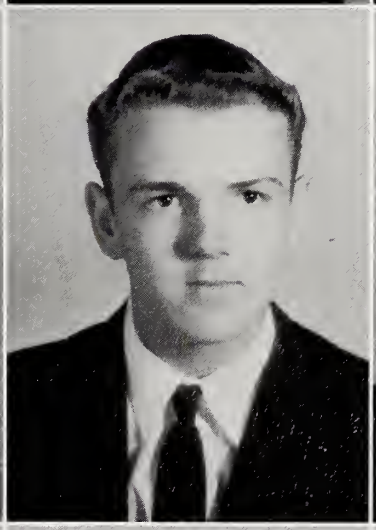

Mike Hazelwood

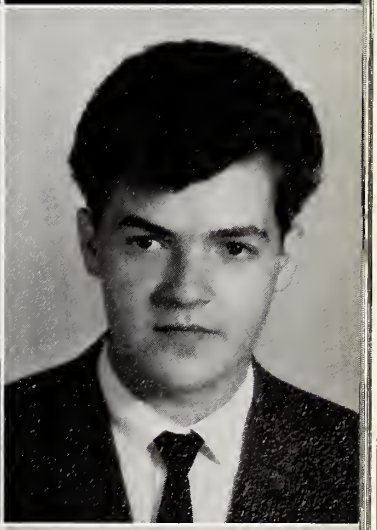

Junior Hennis

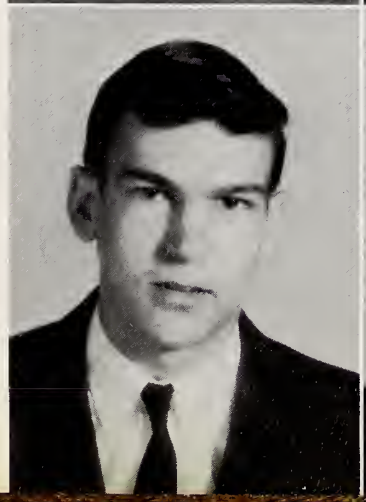

Mary Ann Hill

Jimmy Hooker

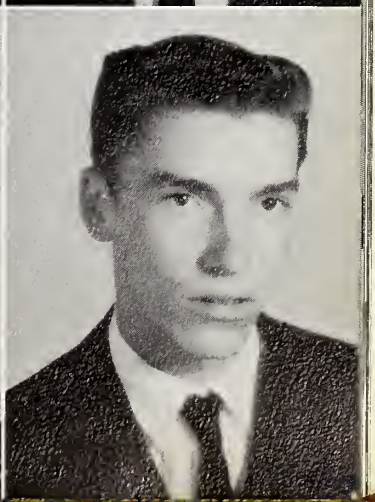

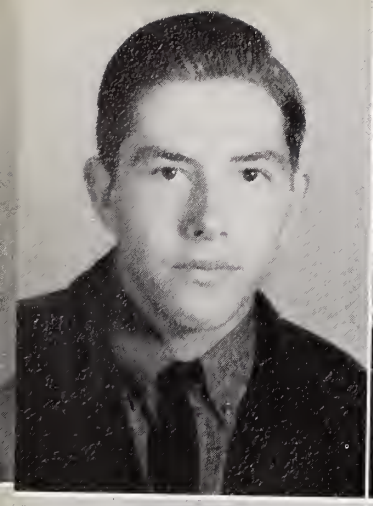

Jimmy Hopper

Barry Joyce

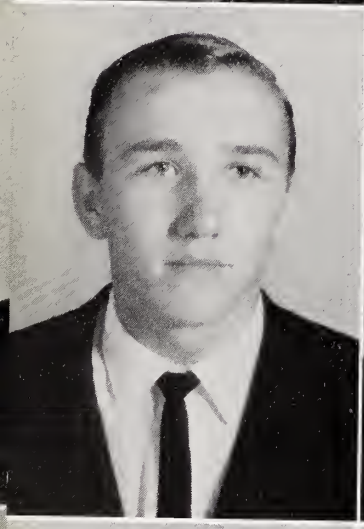

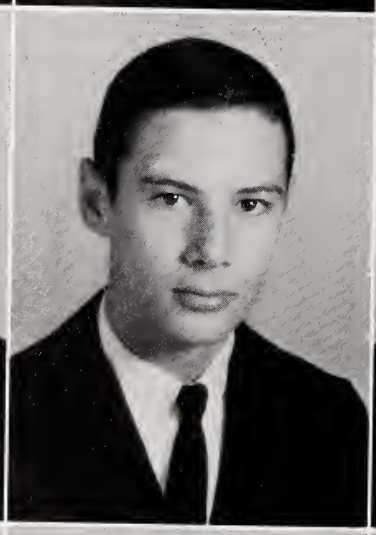

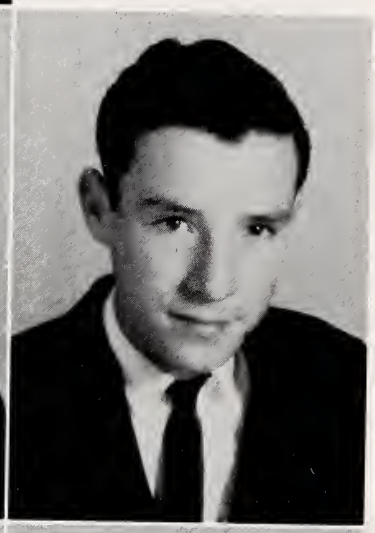

Billy Joyce

Waye Joyce

Charles Joyner

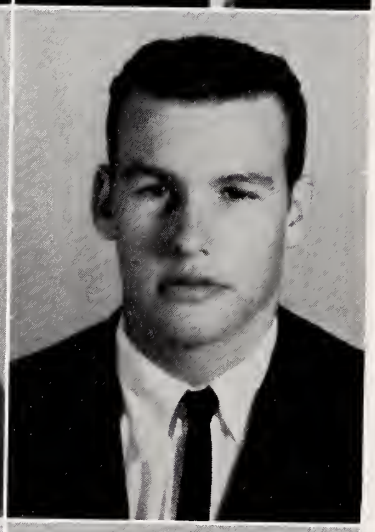

Carol Justice

Penny King

Dean Knight

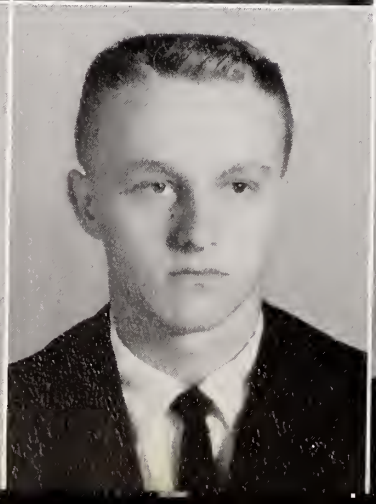

Judy Knight

T. L. Knight

Martha Law

Juniors

Sidney Lawrence

James Lawson

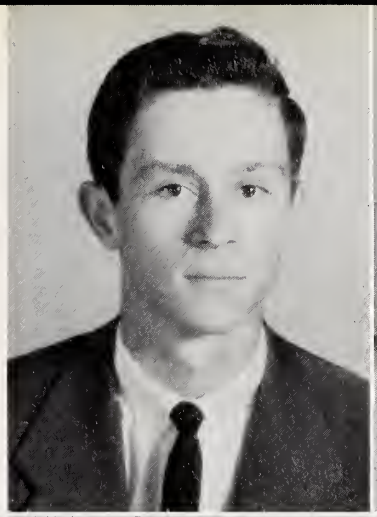

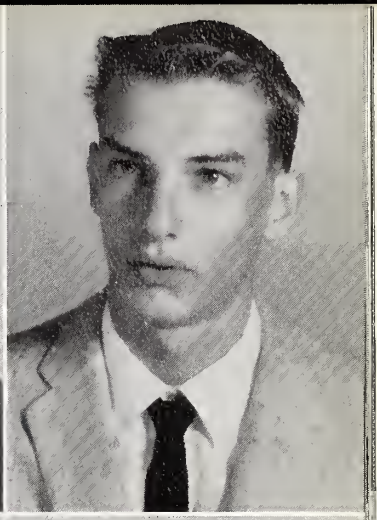

Jackie Lawson

Nancy Lewis

Sandra Mabe

Sue Martin

Karen McCollum

Kenneth McGee

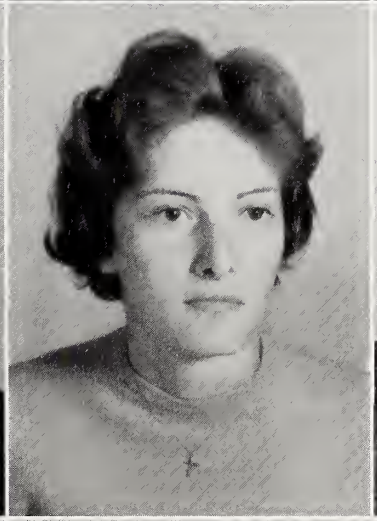

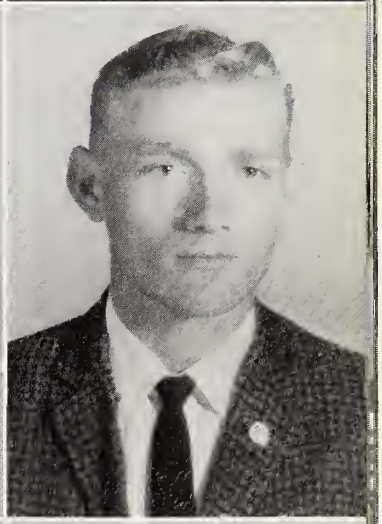

Nancy Nelson

Sherry Overman

Bobby Peay

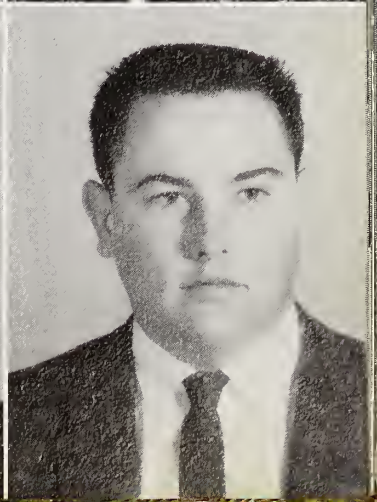

Betty Plummer

Janie Plummer

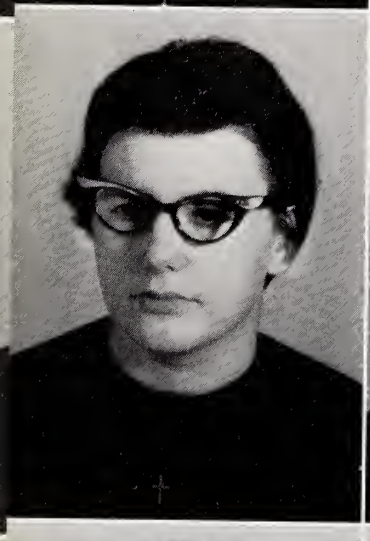

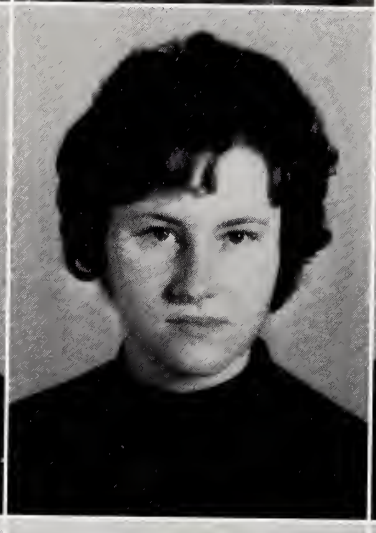

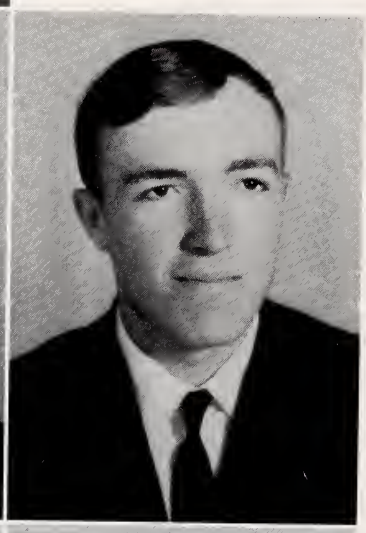

Margaret Price

Norma Jean Pringle

Paul Purdy

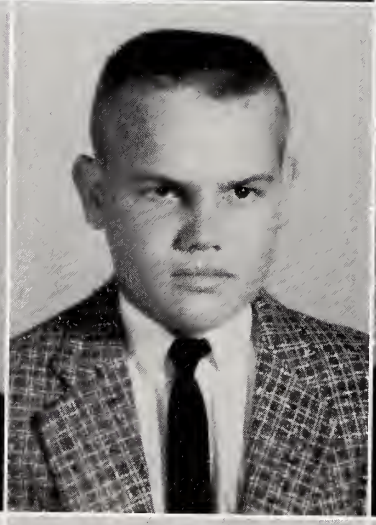

Mary Helen Purgason

David Reddick

Portia Reddick

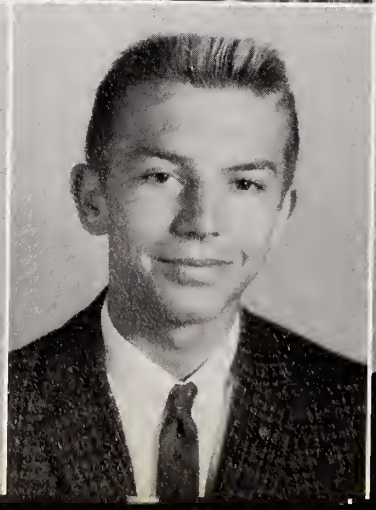

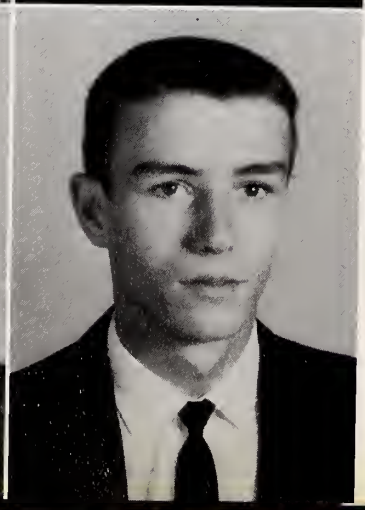

Anne Reynolds

Lloyd Rhodes

Royce Richardson

Juniors

Bonnie Roberts

Mattie Robertson

Clarence Russell

Lonnie Sechrist

Glenda Shaffer

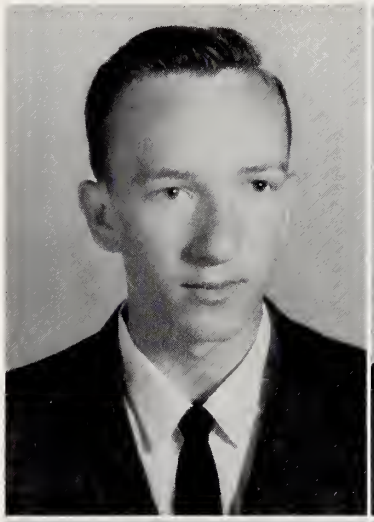

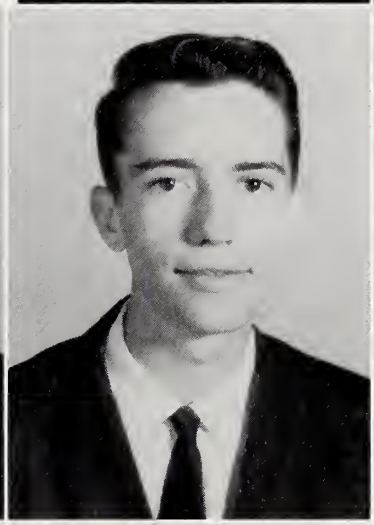

Lenda Shaffer

Wayne Simpson

Charles Smith

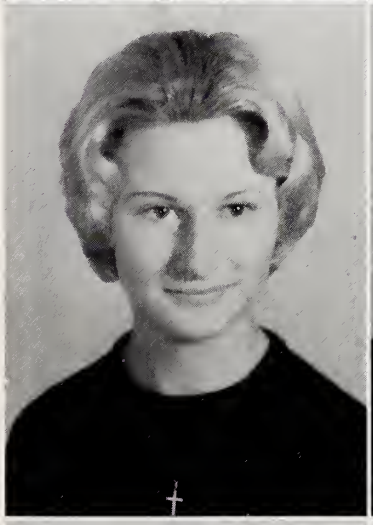

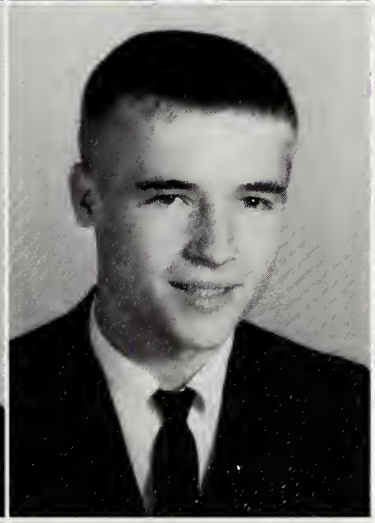

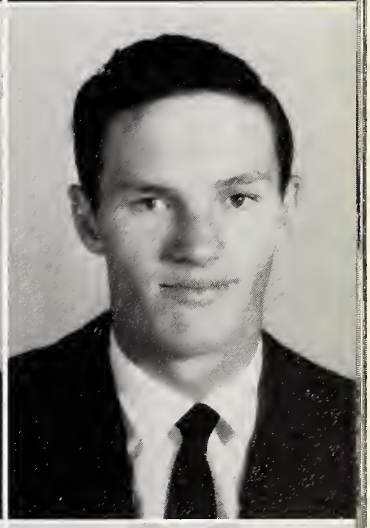

Frances Smith

Richard Smith

Roger Smith

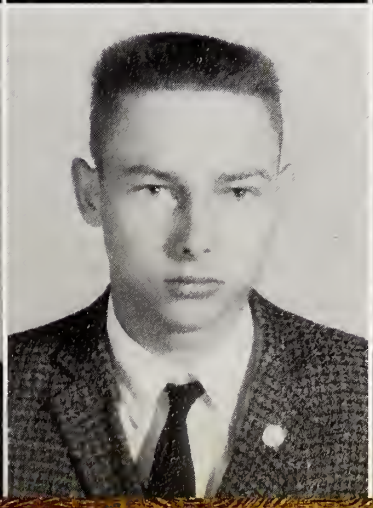

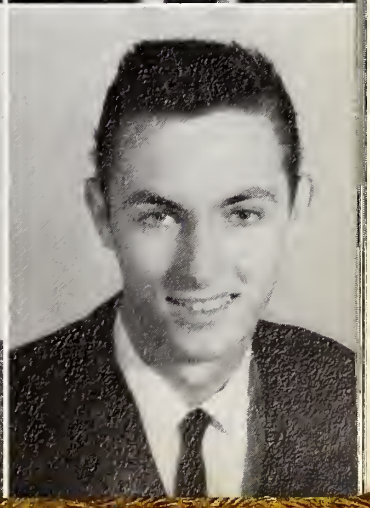

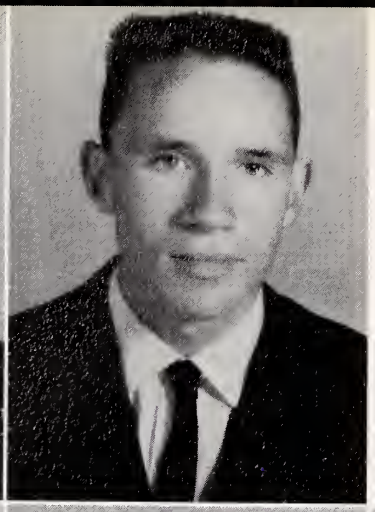

Ted Snoddy

David Southard

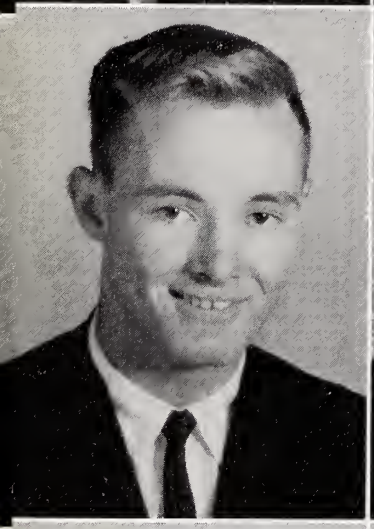

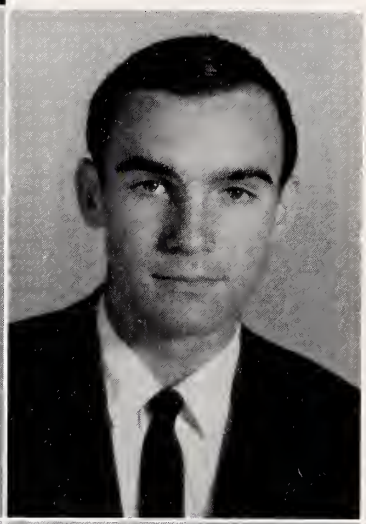

Steve Spencer

Gloria Steele

Van Thacker

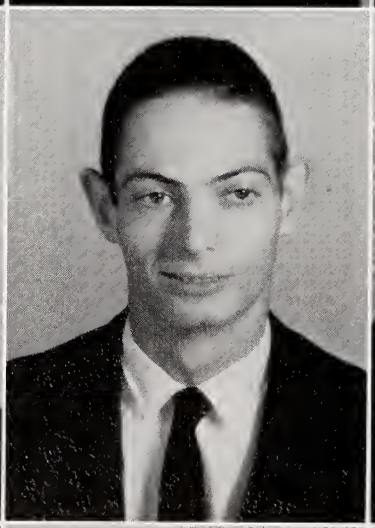

Judy Thomas

David Tilley

Calvin Tucker

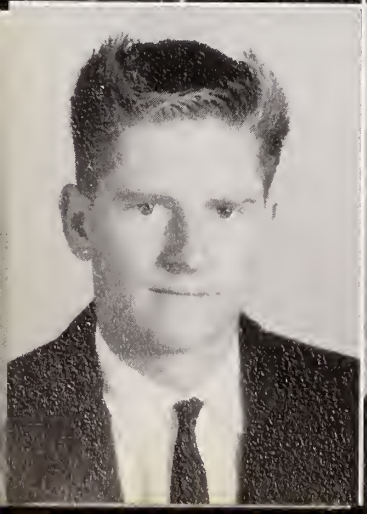

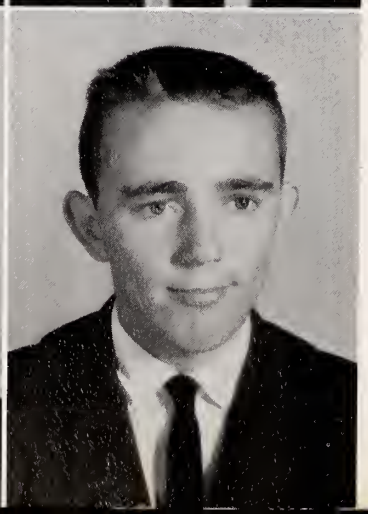

Larry Tuggle

Peggy Tysor

Steve Vaden

Juniors

Barbara Vernon

Lynn Vernon

Tony Vernon

Elaine Via

Jay Via

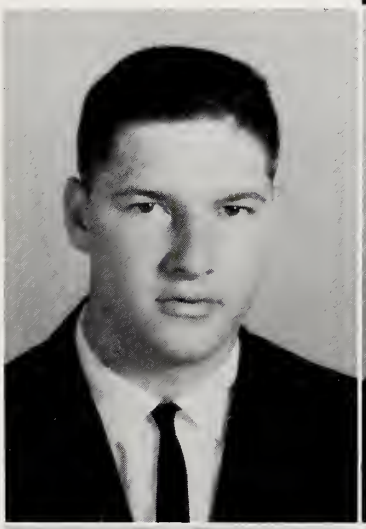

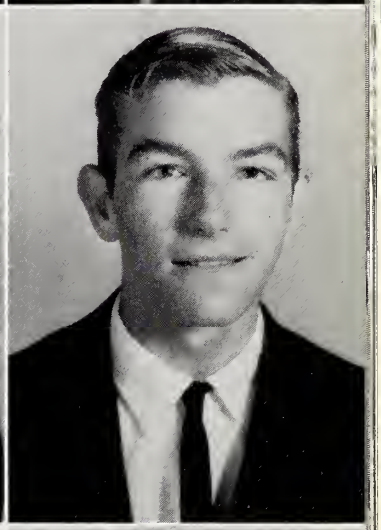

Bobby Wall

Connie Webster

Woody Webster

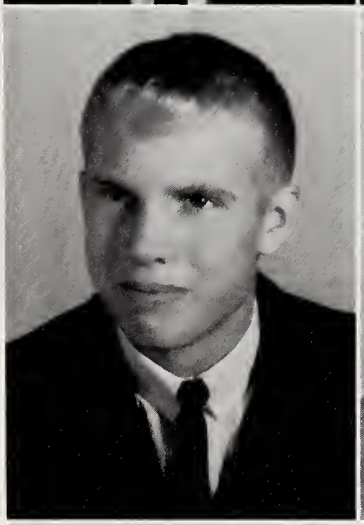

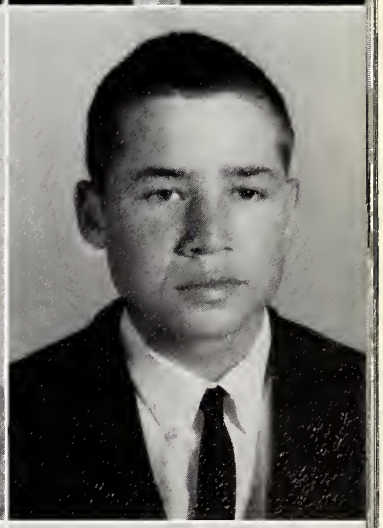

John White

Johnny White

Arnold Williams

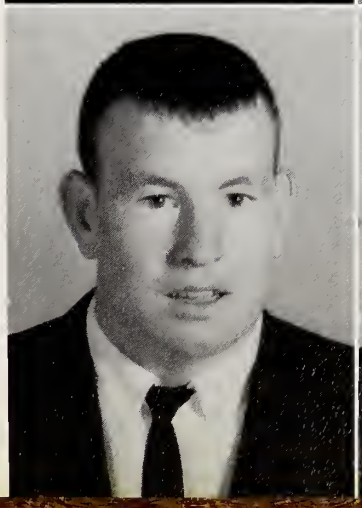

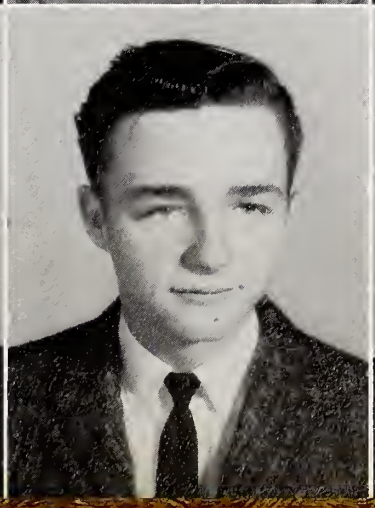

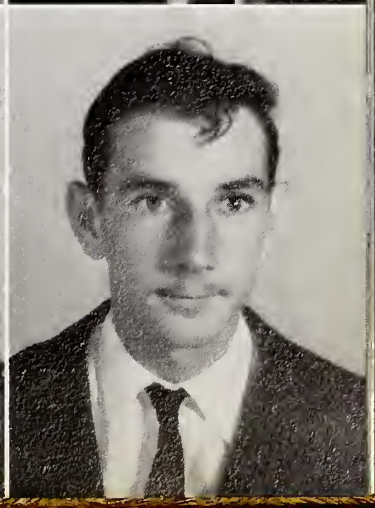

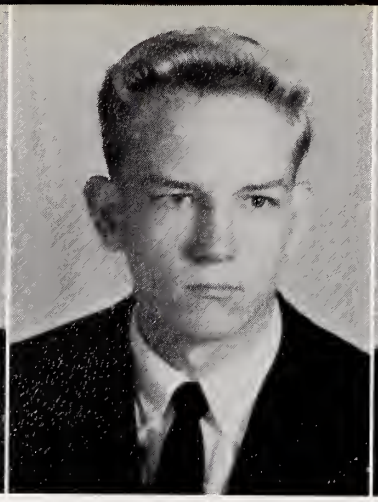
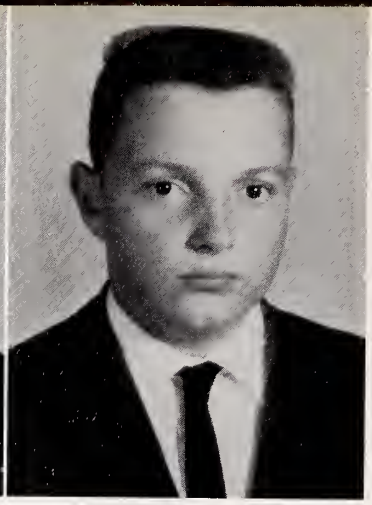

Juniors

Jimmy Williams

Joe Williams

Steve Williams

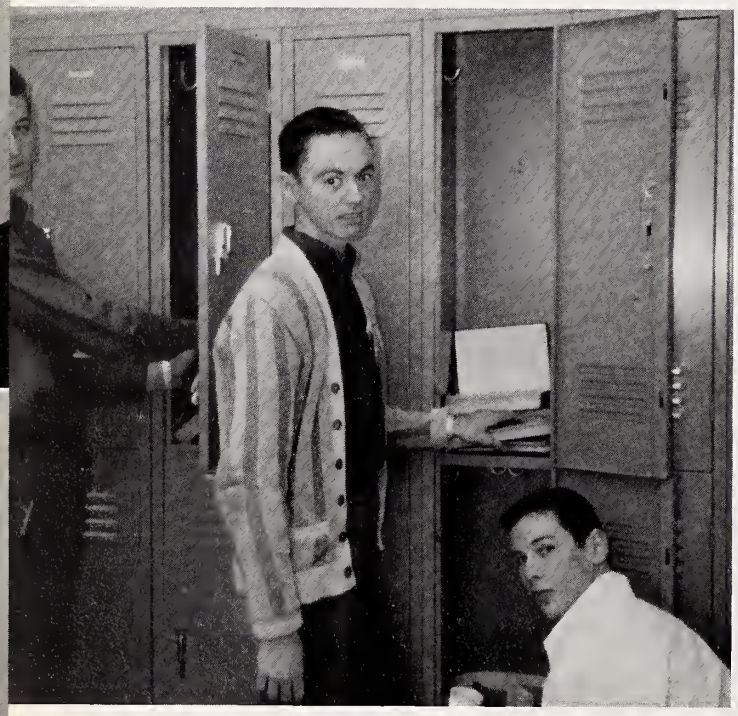

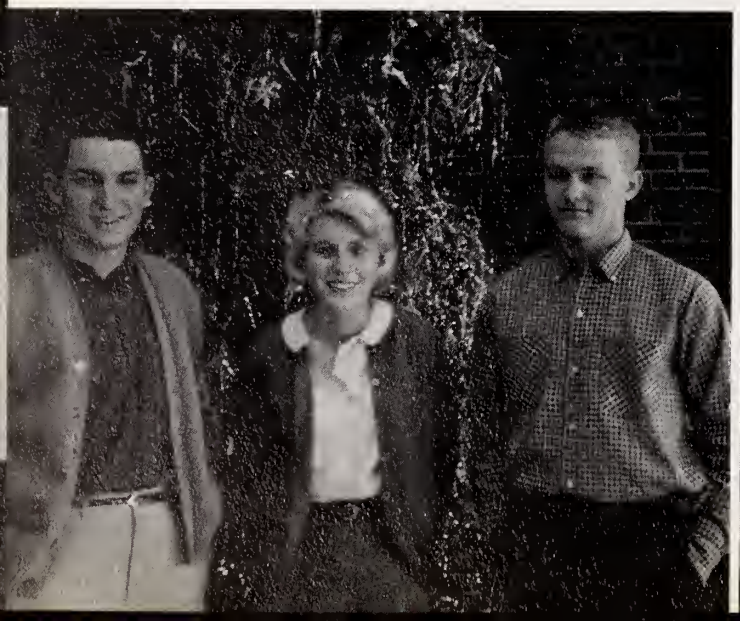

Sophomores

Sophomore Class Officers

President - - - - - - - - - - - - - - - DANNY MOORE
Vice-President - - - - - - - - - - - - HAROLD MABE
Secretary - - - - - - - - - - - - - -SARA LYNN BROWN
Treasurer - - - - - - - - - - - - - - JERRY HATCHER

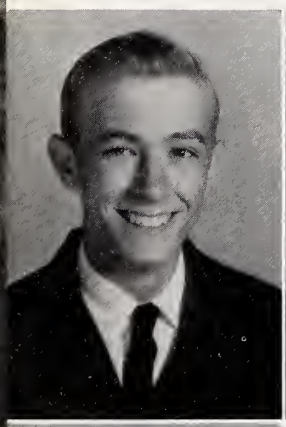

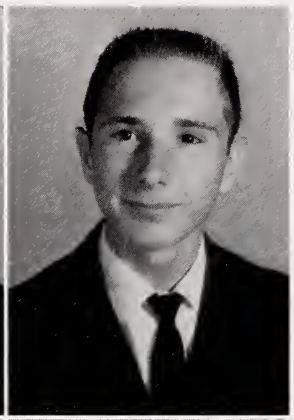

Steve Aaron

Franklin Adkins

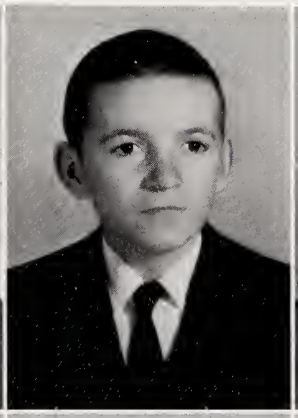

Charlotte Alley

Linda Amos

Steve Bailey

Betty Barksdale

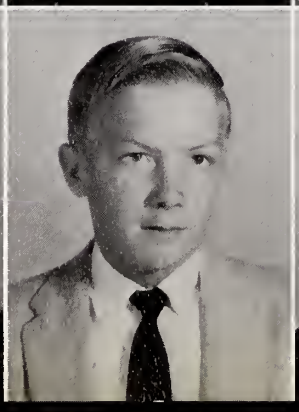

Aubrey Barrett

Pam Brewer

Sammy Brewer

Sara Lynn Brown

Sophomores

Larry Bryant
Glenda Bullins
Hazel Bullins
Patricia Bullins

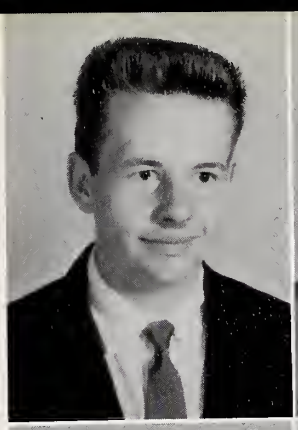
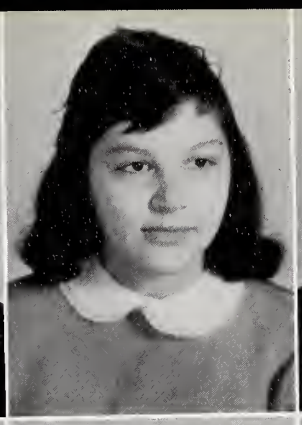

Peggy Bullins
Carolyn Cardwell
Steve Cardwell
Nancy Carter

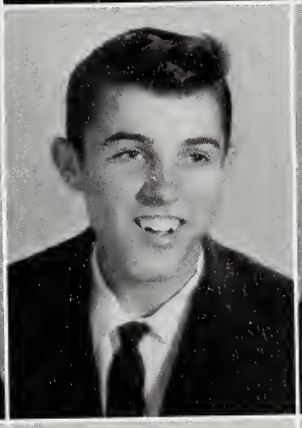

Rosena Carter
Myrtle Case
Tommy Case
Jesse Cassady

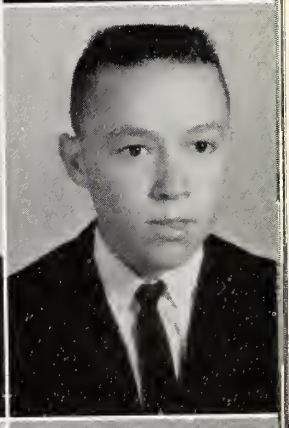

Larry Clark
Henry Closson
Ann Collins
Brenda Collins

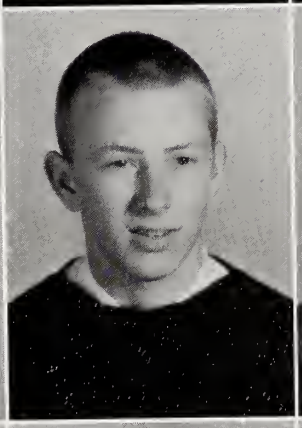

Kenneth Collins
Steve Cook
Judy Craig
Thomas Crews

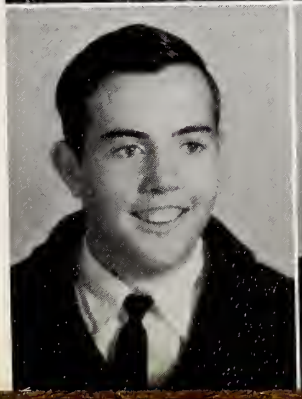
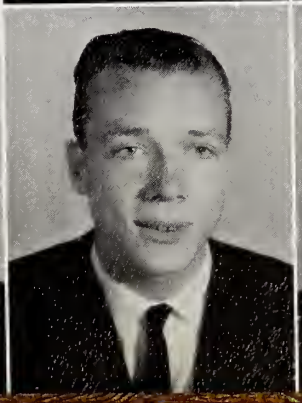

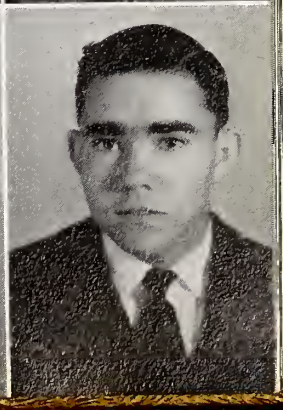

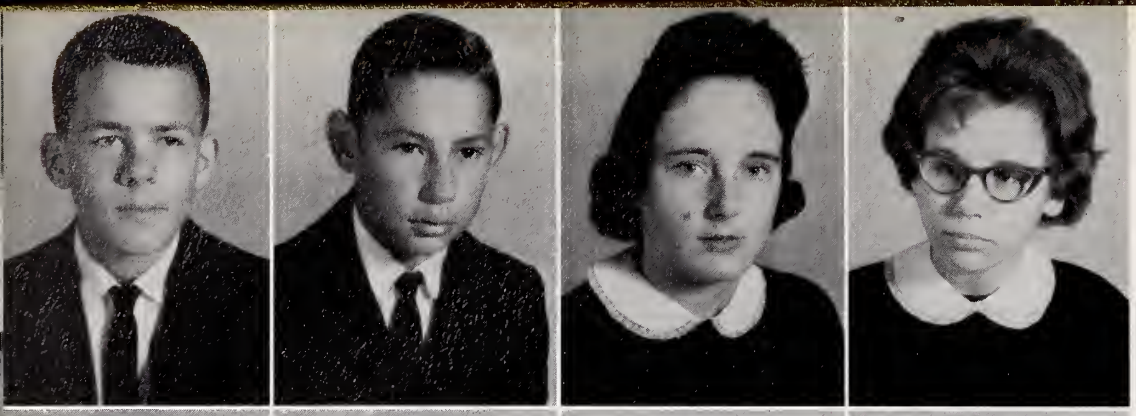

Sophomores

Billy Dalton
Billy Dillon
Brenda Dillon
Margaret Edwards

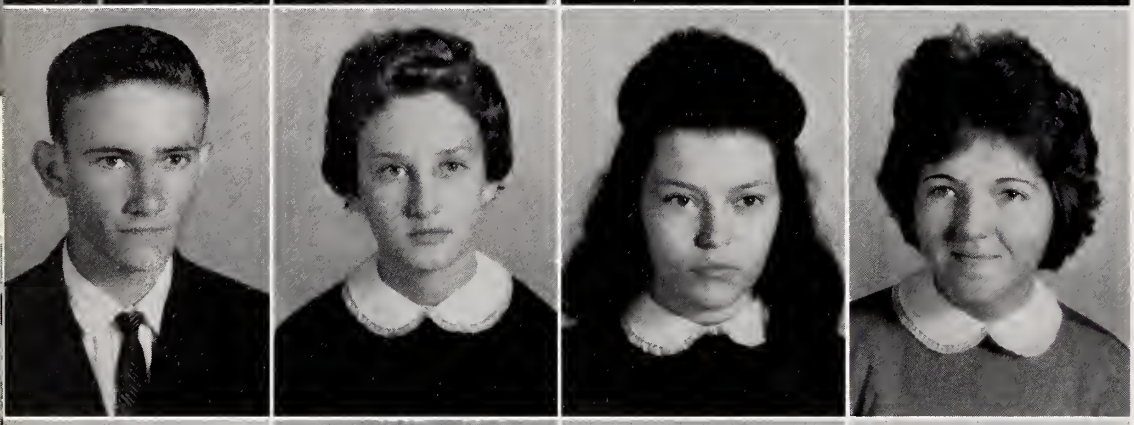

Ronnie Evans
Peggy Fallin
Gracanne Farmer
Judy Farrell

Pat Gatewood
Brenda Gibson
Hilda Goad
Allen Gravett

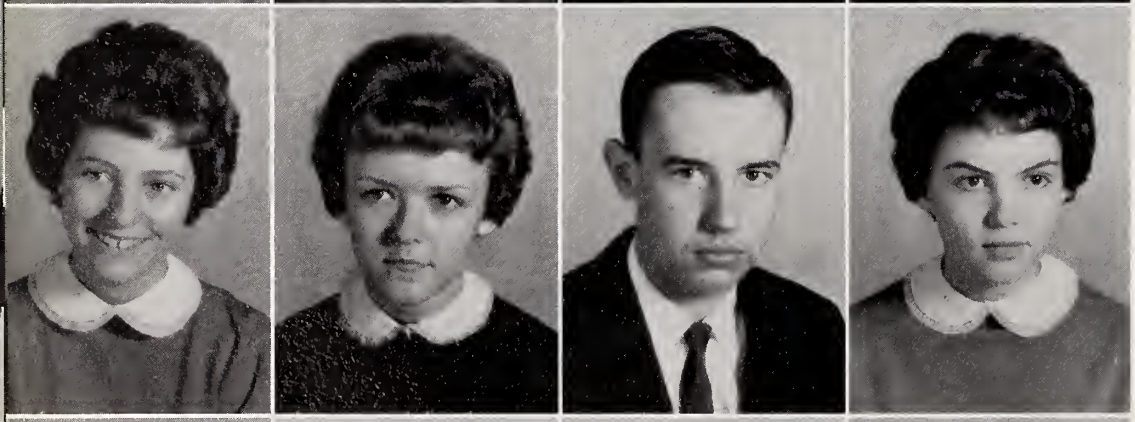

Sherry Gravley
Linda Hall
Steve Hall
Vicki Hall

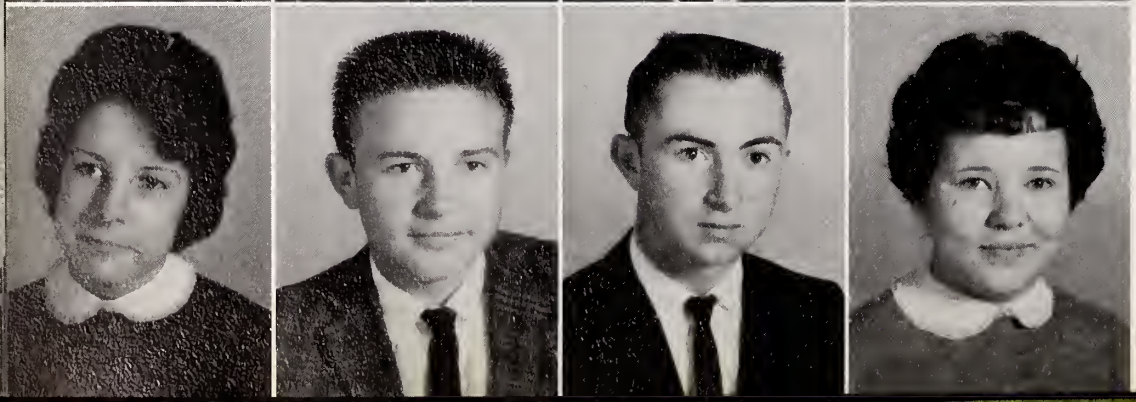

Margaret Hand
Jerry Hatcher
Ray Hawkins
Helen Hollins

Sophomores

Gail Holt
Elwood Hopkins
Lowell Hopkins
Ronnie Hopper

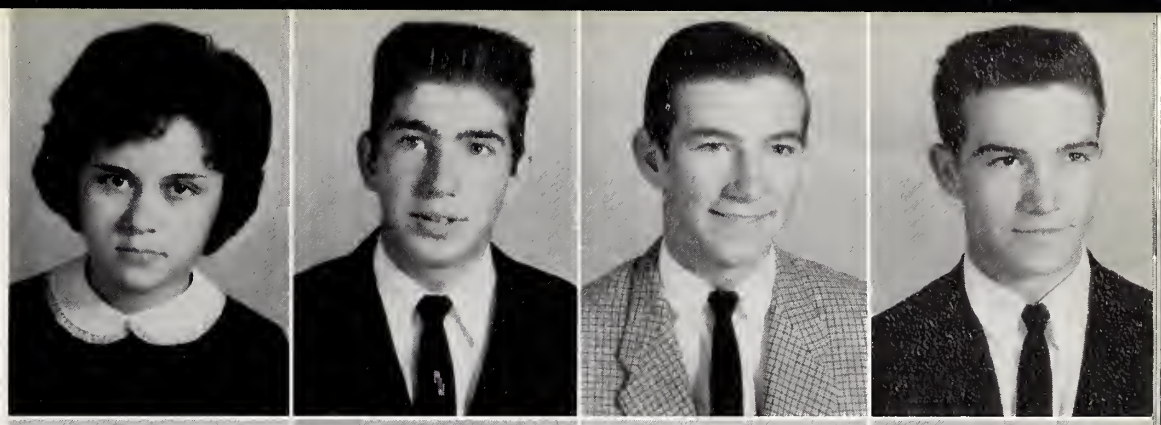

Brenda Hudson
Bobby Hughes
Eugene Johnson
Jerry Johnson

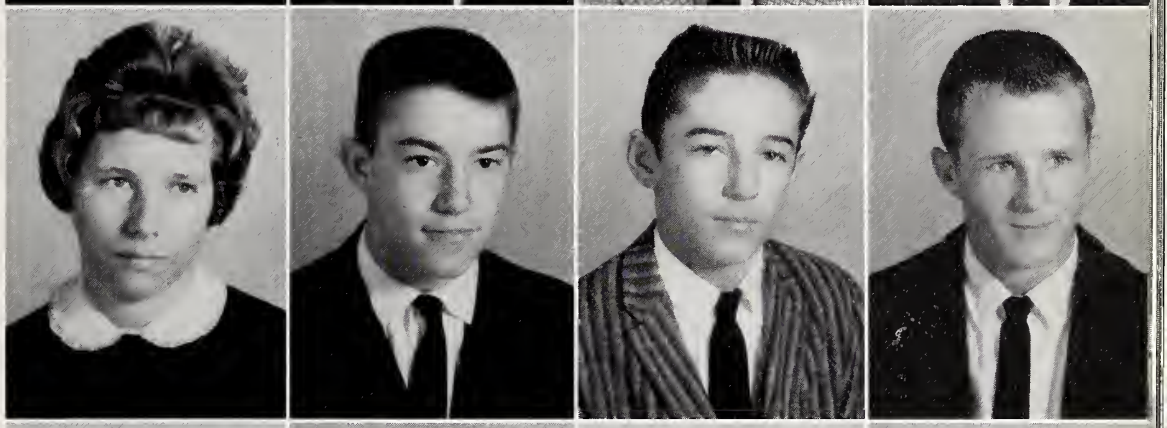

Jimmy Jones
Kathy Joyce
Michael Joyce
Pat Joyner

Thomas Lashly
Wayne Lawrence
Julia Lawson
Robert Leake

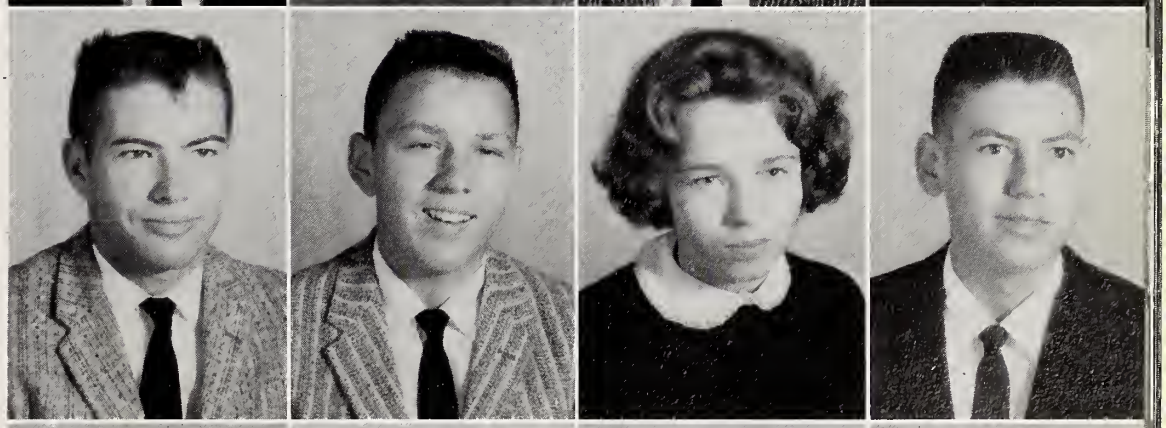

Becky Ledbetter
Danny Lewis
Cheryl Lynch
Harold Mabe

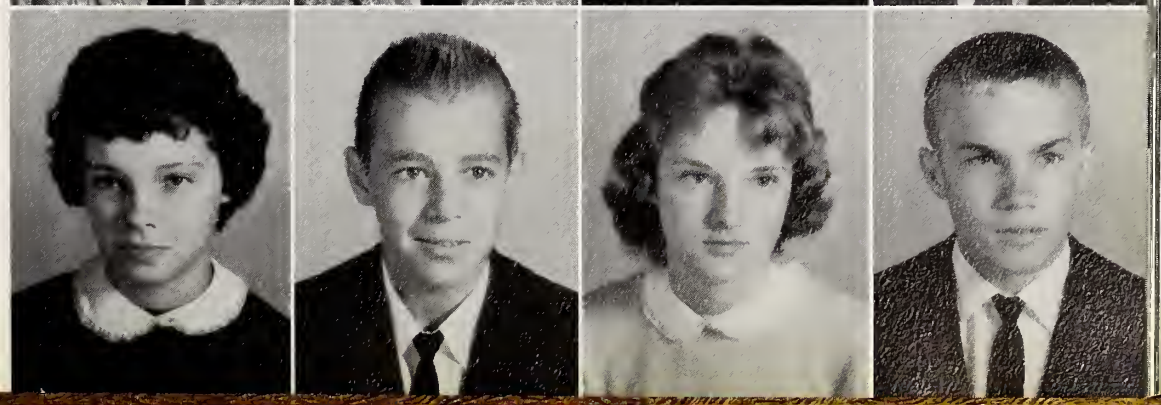

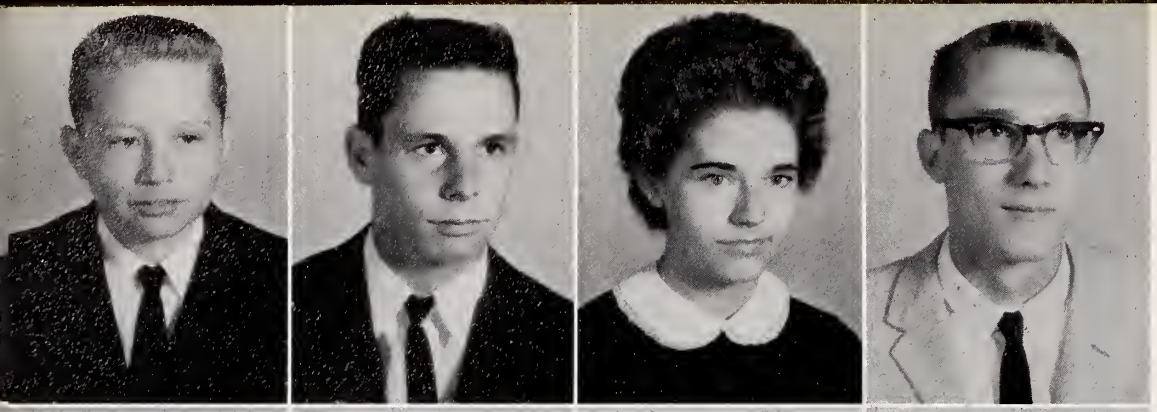

Sophomores

Tony Manuel
Danny Marley
Patricia Marshall
Phil Martin

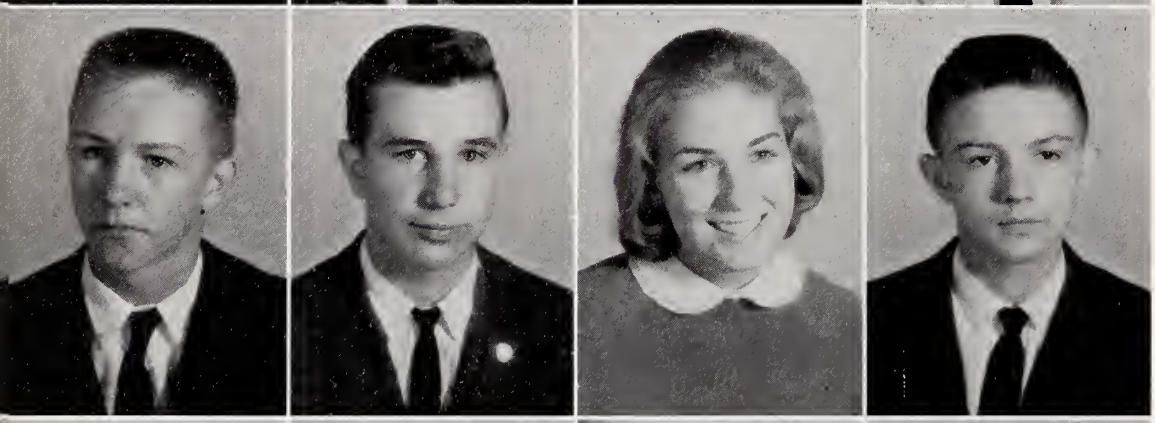

Jake Martin
John Martin
Joy Martin
Van Martin

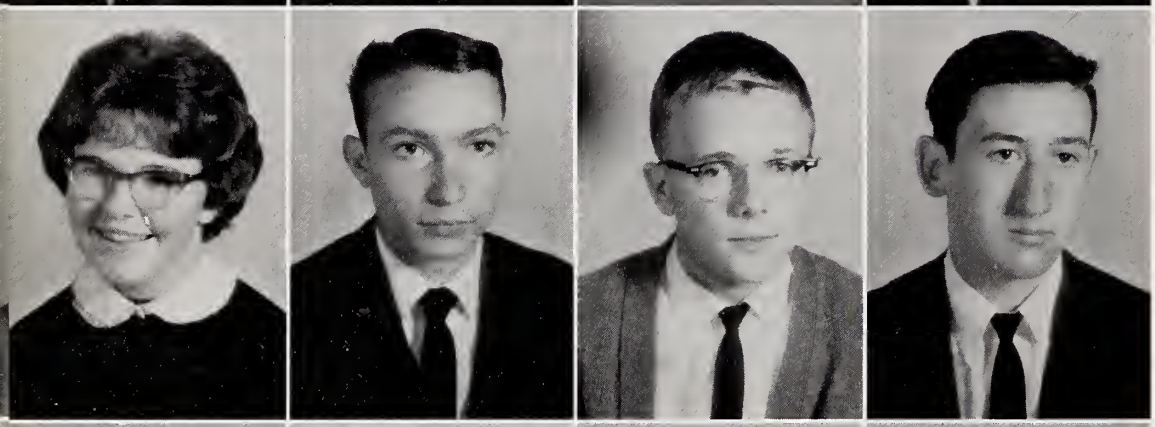

Linda McDonald
Tommy Middleton
Lee Mills
Jimmy Money

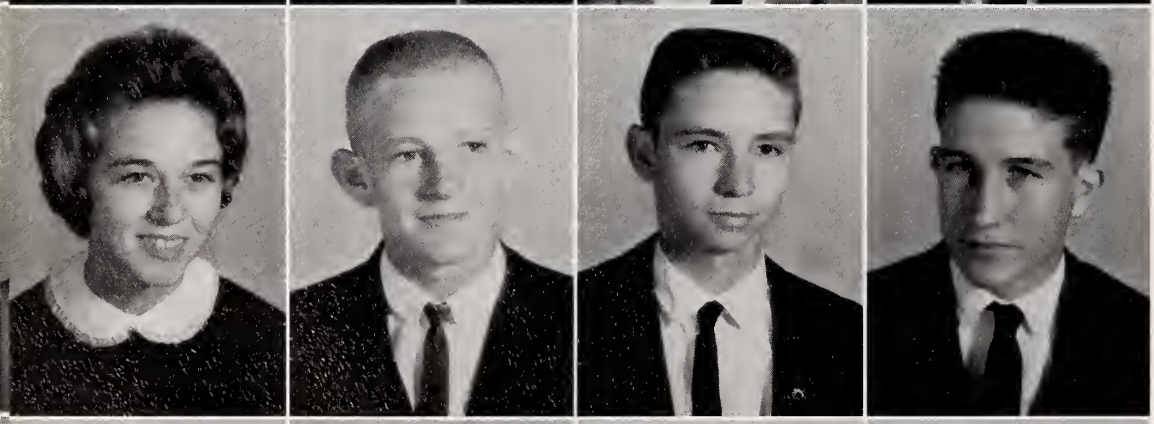

Carolyn Moore
Danny Moore
Edward Moore
Jerry Moore

Sheilia Morehead
Linda Nelson
Peggy Nelson
Richard Nelson

Sophomores

Kay Newell
Ernie Newman
Linda Newman
Sandy Newman

Steve Parker
Charles Payne
Zane Payne
Wanda Pendergraft

Pat Pike
Danny Plummer
Linda Podboreski
Martha Poole

Carolyn Priddy
Malcolm Purdue
Carolyn Purdy
Tommy Purgason

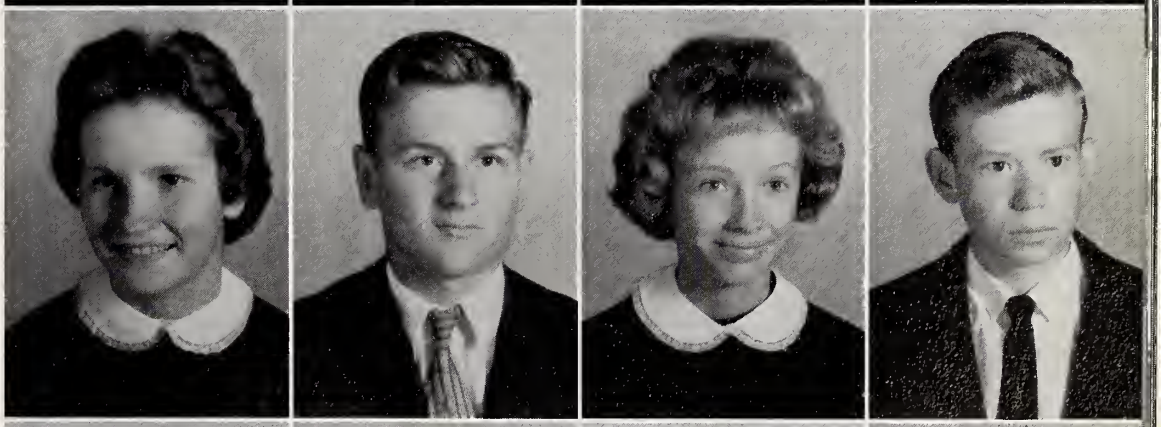

Keith Pyrtle
Betty Reddick
Carolyn Rhodes
Connie Rhodes

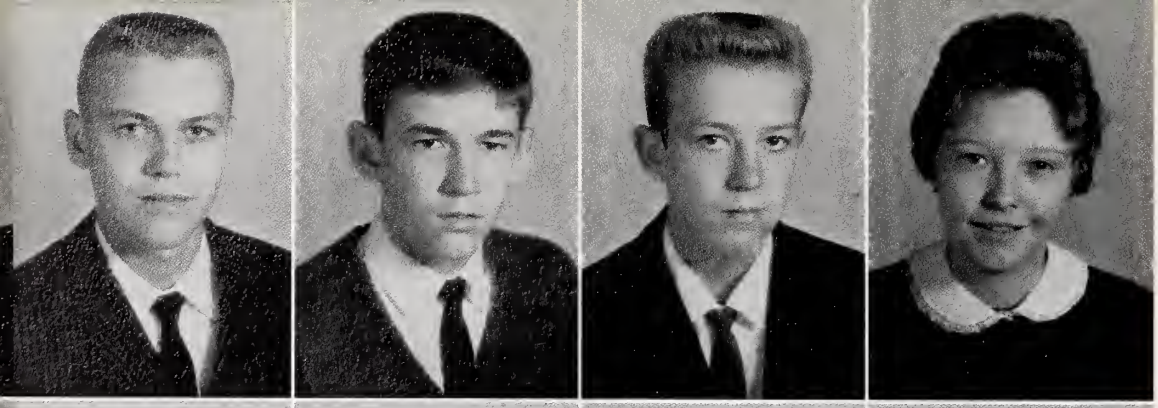

Sophomores

Donnie Rhodes
Frankie Rhodes
Jerry Rhodes
Sandra Rierson

August Roberts
Charles Roberts
Pamela Roberts
Joyce Robertson

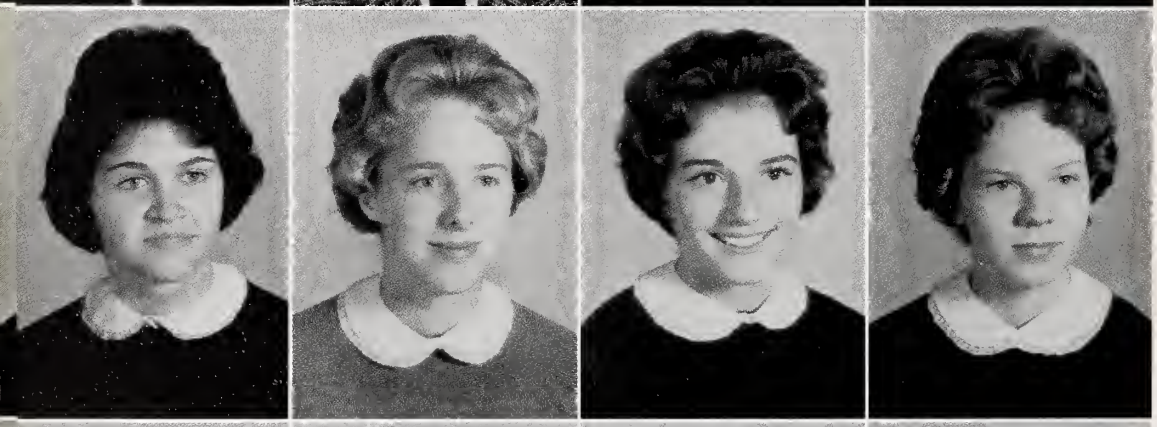

Mary Robertson
Jean Rogers
Sally Rogers
Melinda Rose

Cheryl Rumley
Mary Russell
Jane Sands
Harry Satterfield

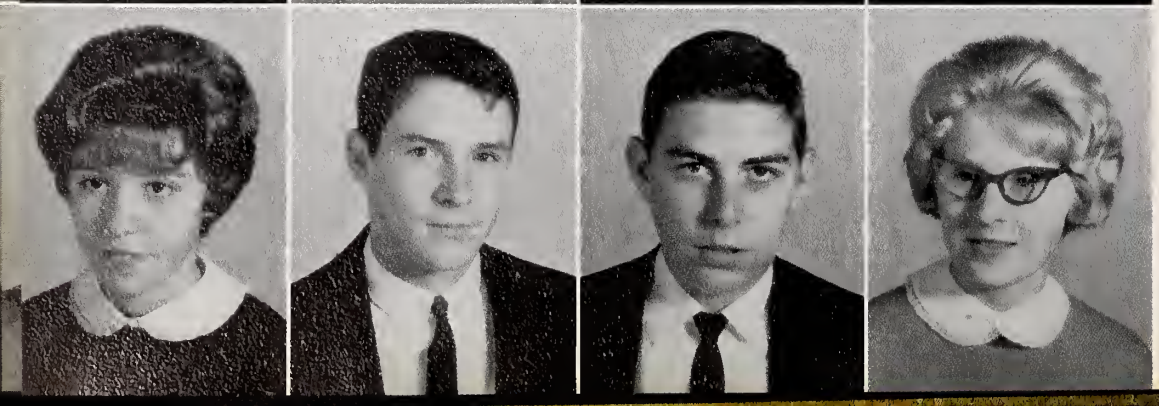

Josie Sealy
Billy Sechrist
Louis Shaffer
Ann Sharp

Sophomores

Jan Sharp
Tommy Sharp
Erlean Shelton
Patsy Short

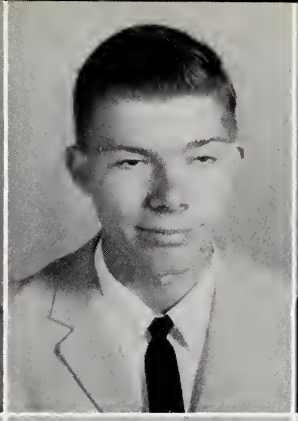

Gaye Simmons
Mike Simpson
Jerry Smith
Patty Smith

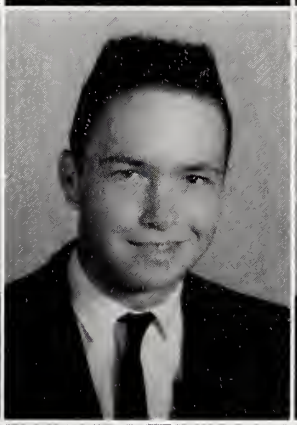

Steve Smith
Mike Smith
Leroy Snoddy
Carolyn Snow

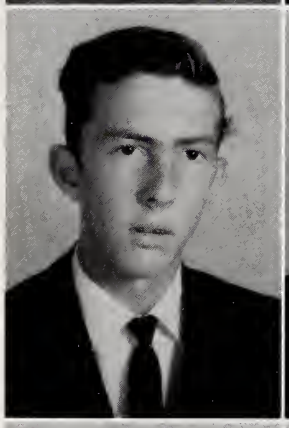
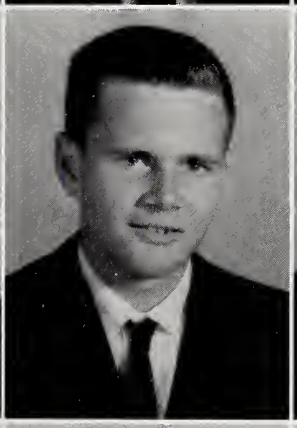
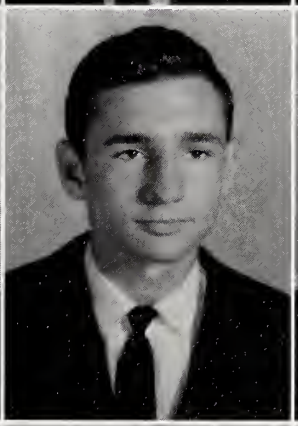

David Snyder
Hardin Southern
Brenda Sparks
Shirley Stevens

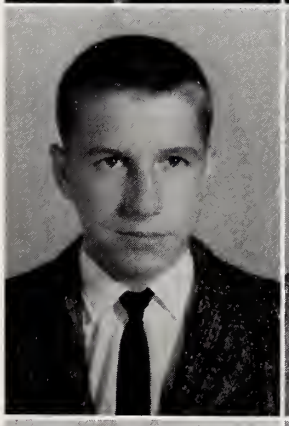
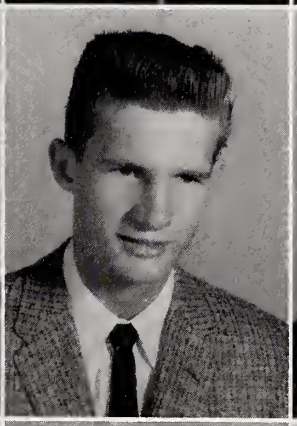

Ronnie Talley
Nancy Tucker
Carol Tuttle
Patsy Vaughn

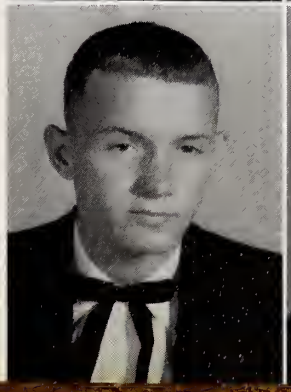

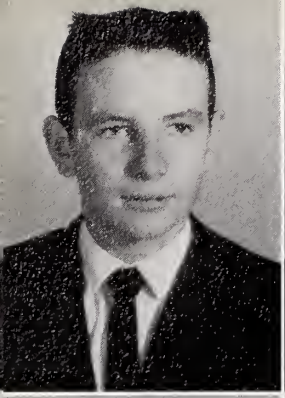
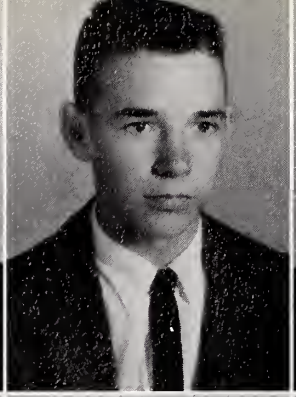
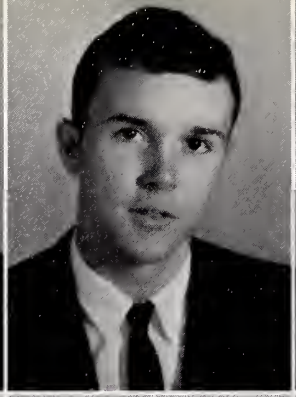

Benny Vernon
J. B. Wagner
Terry Wall
Carol Watkins

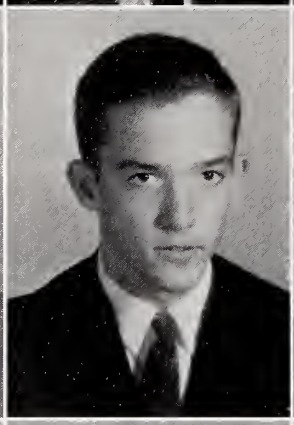

Nancy Watkins
Frank Webster
Nancy Weeks
Ronnie Wells

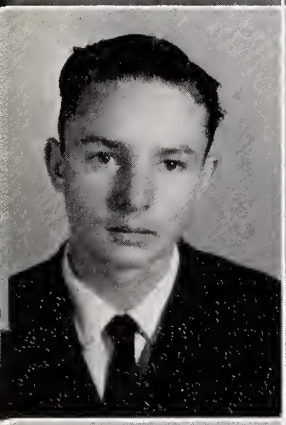
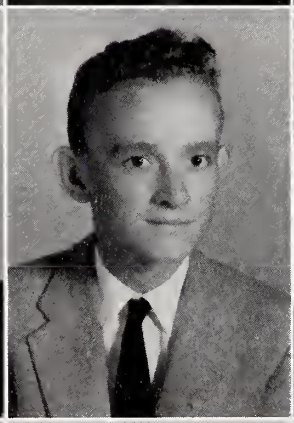

James Wells
Roy White
Carol White
Cynthia White

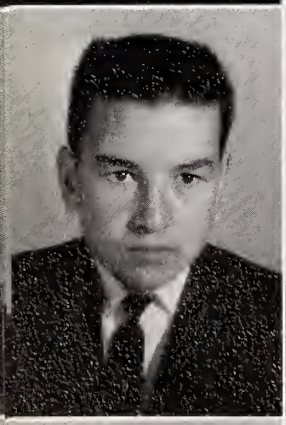
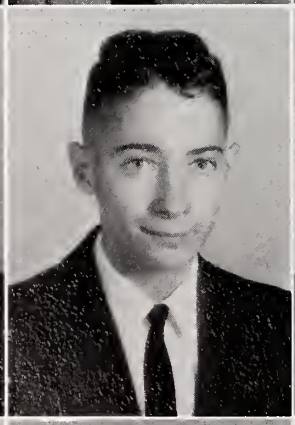
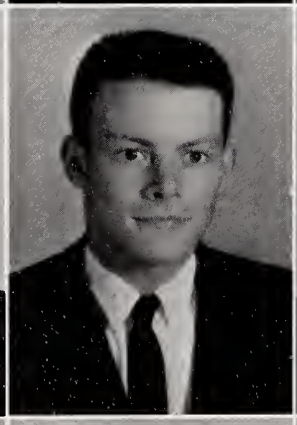
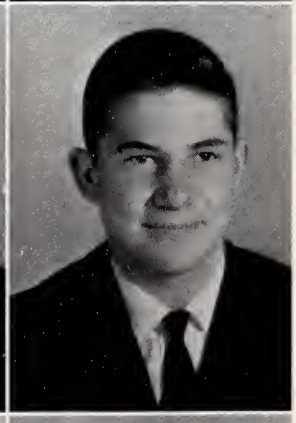

Lemmie White
Tommy Williams
Mike Williams
Wade Williamson

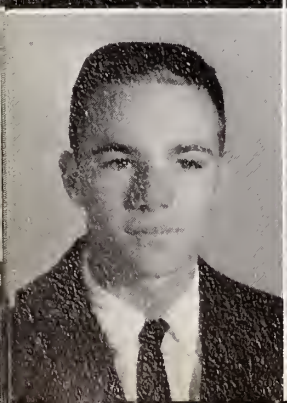

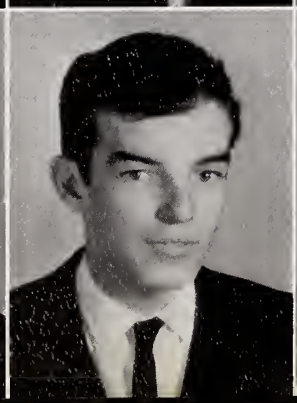

Don Wilson
Jean Wood
Henry Wood
Larry York

Freshmen

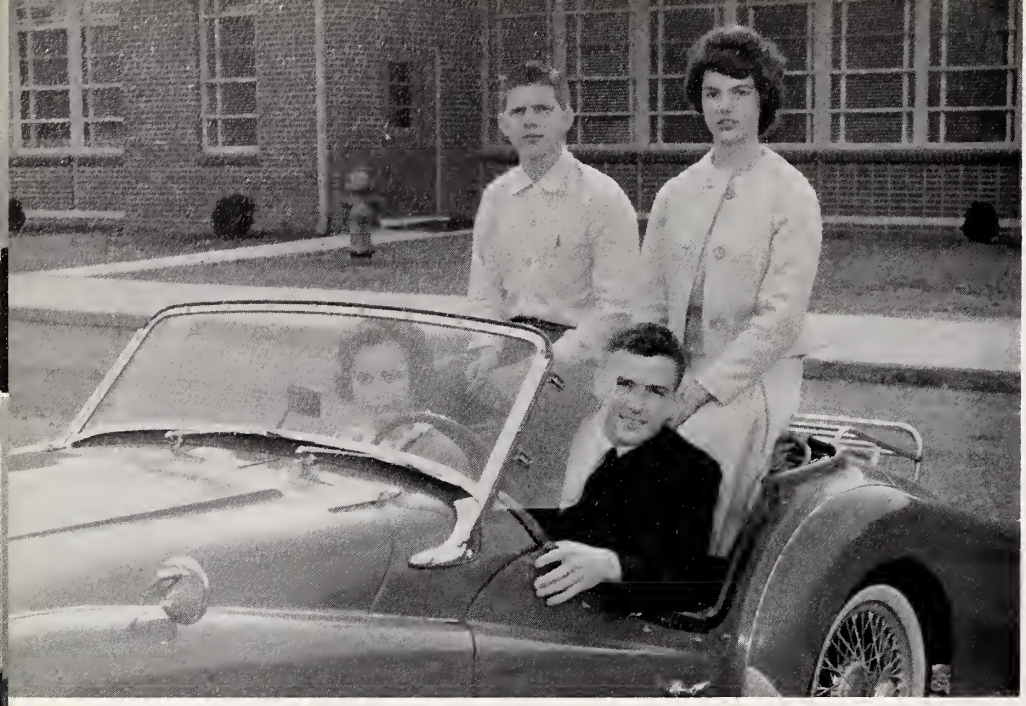

Freshman Class Officers

President - - - - - - - - - - - - - ALF WEBSTER
Vice-President - - - - - - - - - LINDA CARTER
Secretary - - - - - - - - - - - - LEWIS WEEKS
Treasurer - - - - - - - - - - - - SUE CASHION

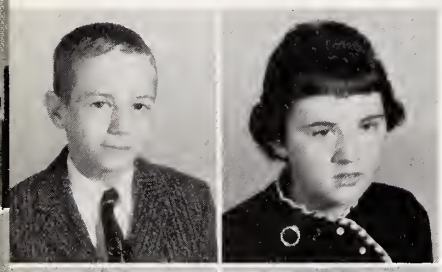

Lance Aaron
Bonnie Adkins

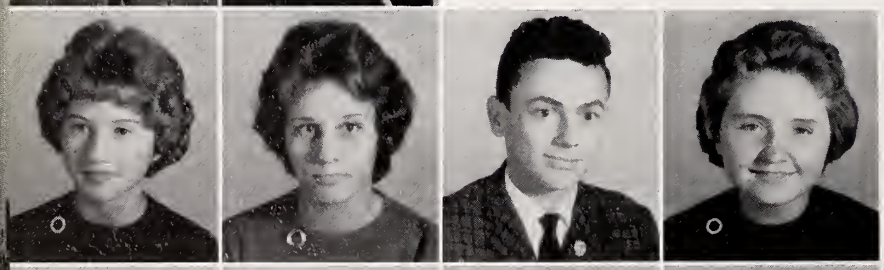

Ethel Adkins
Mechita Adkins
Tommy Alderman
Janet Atkins

Sandy Atkinson
Leonard Atwood
Sally Barham
Glenda Barlow
Bobby Bolin

Larry Boles
David Brown
Ray Burton
Brenda Cardwell
Dwight Cardwell

Freshmen

Tommy Cardwell
Wayne Cardwell
Charlotte Carter

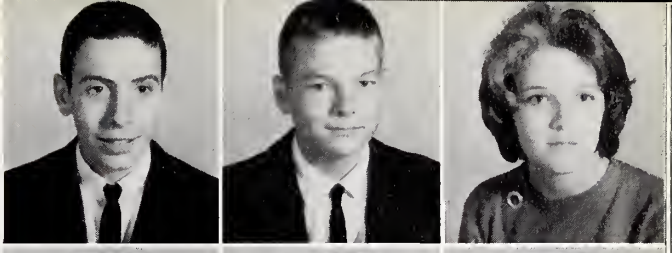

Don Carter
Linda Carter
Margaret Carter
George Case

Terry Case
Sue Cashion
Janice Coleman
Alwiner Collins
Patricia Connor

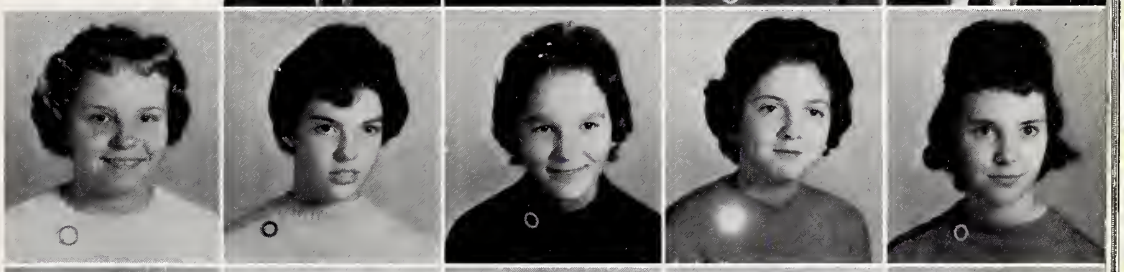

Omie Craig
Jane Crocker
Beth Crouch
Joe Dalton
Sheryll Dalton

Ronald Dodson
Carolyn Doss
Bob Drake
Linda Duggins
Taylor Duggins

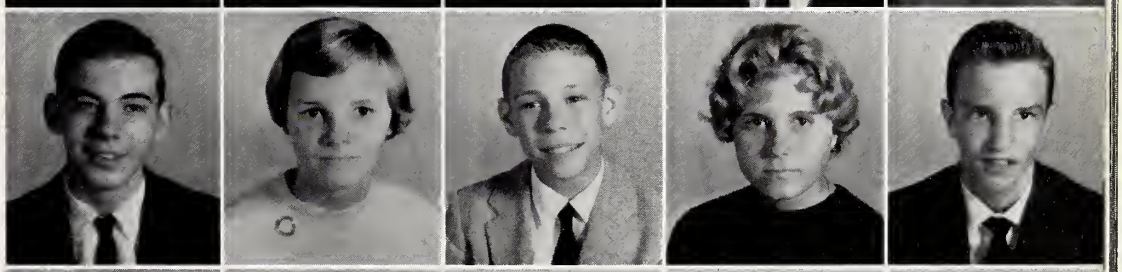

Donna Fallin
Sue Farmer
Juan Forgay
Mike Freeman
Shirley Freeman

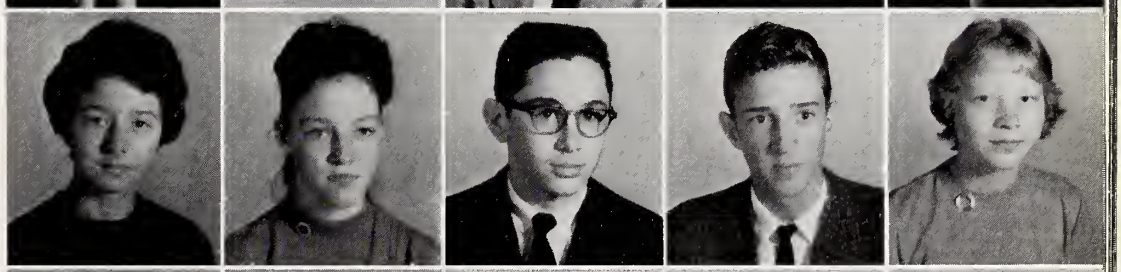

Donnie Fry
Patricia Fulcher
Carol Gann
Janice Gann
Sarah Gann

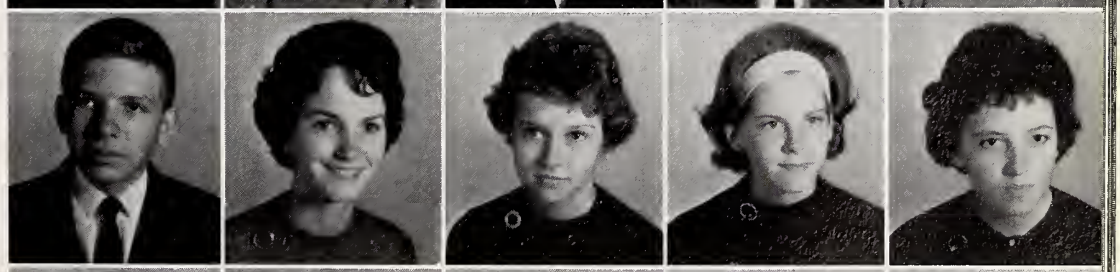

Maxine Gibson
Sue Gibson
Frankie Gilbert
Darrell Haley
Devoice Hall

Jim Hambrick
Margaret Hart
Darrell Hawkins

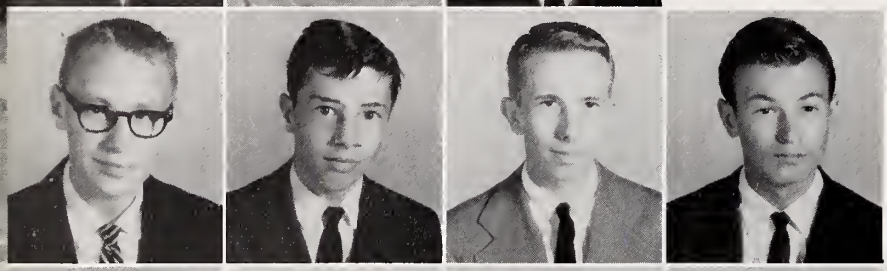

Thomas Hayden
Rudy Helfinger
Jimmy Hicks
Luther Hicks

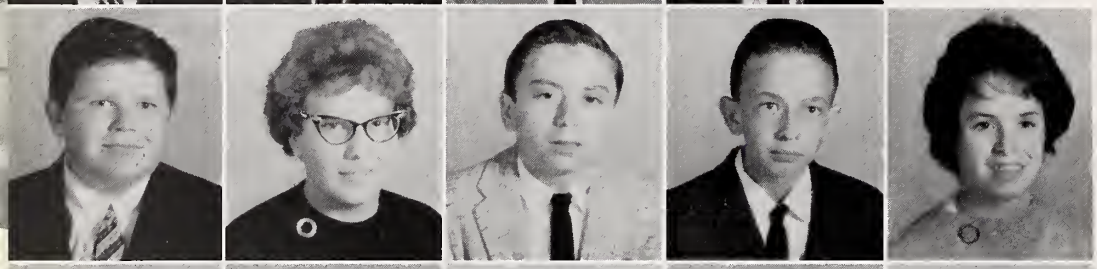

David Highfill
Dare Hobbs
Kenneth Holt
James Hubbard
Brenda Hurd

Mike Hutson
Joy Johnson
Eddie Jones
Dale Joyce
Dickie Joyce

Donald Joyce
Donald Joyce
Franklin Joyce
Fletcher Knight
Tommy Knight

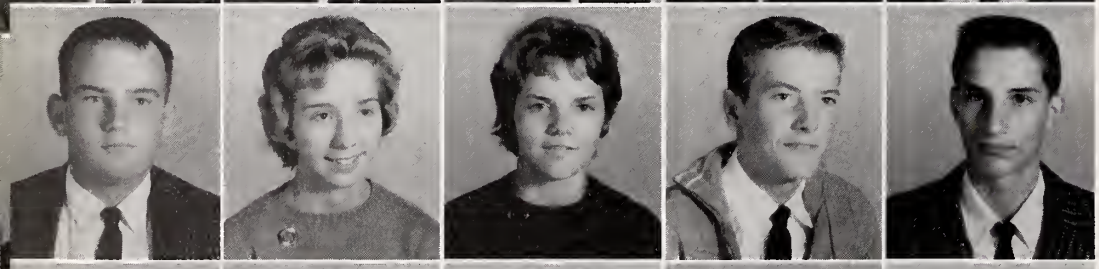

Tim Landreth
Martha Lauten
Patricia Lawrence
Jerry Lawson
Jesse Lawson

Pel Lawson
Shelia Lawson
Tommy Lawson
Connie Ledbetter
Billy Ray Mabe

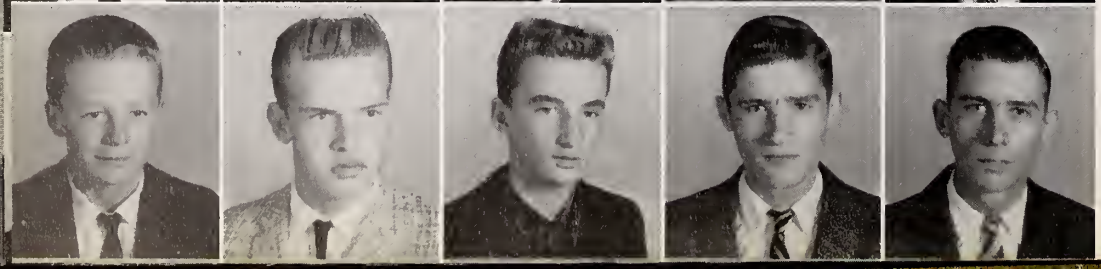

James Mabe
James Mabe
Greg McGee
Jerry Manuel
Wayne Manuel

Freshmen

Bonnie Marshall
Billy Martin
Steve Martin

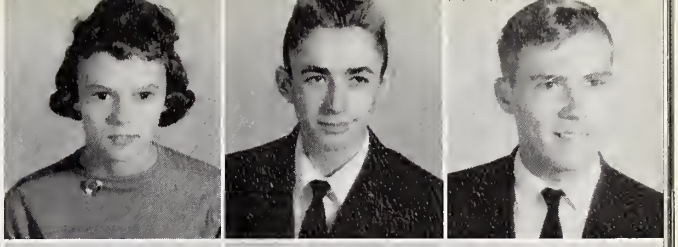

Susan Martin
Katy McAdams
Ronnie McCollum
Tommy McCollum

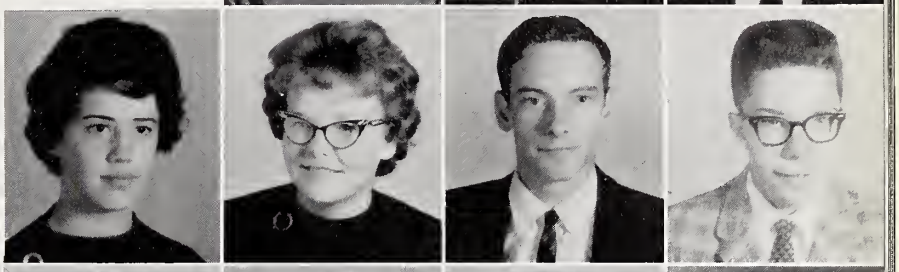

Phil McFall
Linda Mills
Judy Moore
Dawn Neal
Billy Oakley

Shelba O'Neal
Jeweline Ore
Betty Plummer
Mark Plummer
Mary Lou Poole

Mary Price
Pattie Reid
Brenda Pierson
Linda Richardson
Jerry Robertson

Linda Robertson
Jerry Rodgers
George Rorrer
Margaret Russell
Barbara Scott

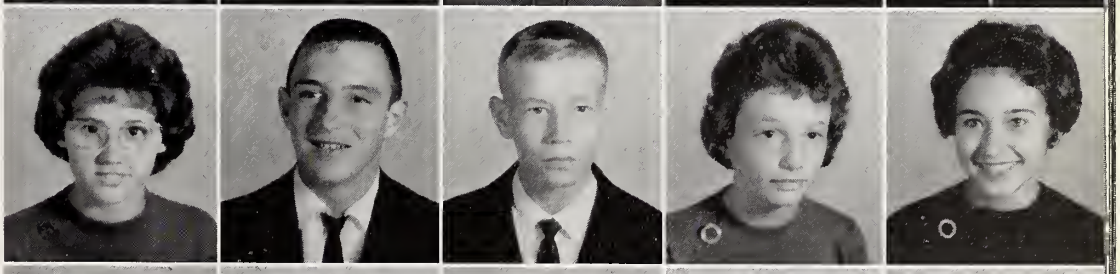

Jerry Sharpe
Robert Sharpe
Steve Shemo
Kenny Simons
Glenda Smith

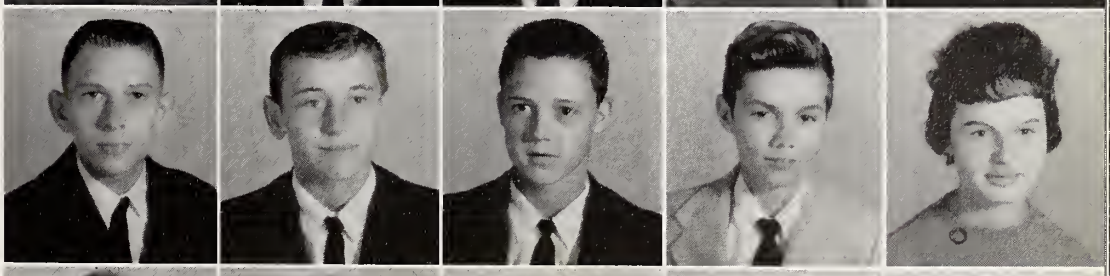

Linda Smith
Nancy Smith
Wayne Smith
Bonnie Southern
Donald Stevens

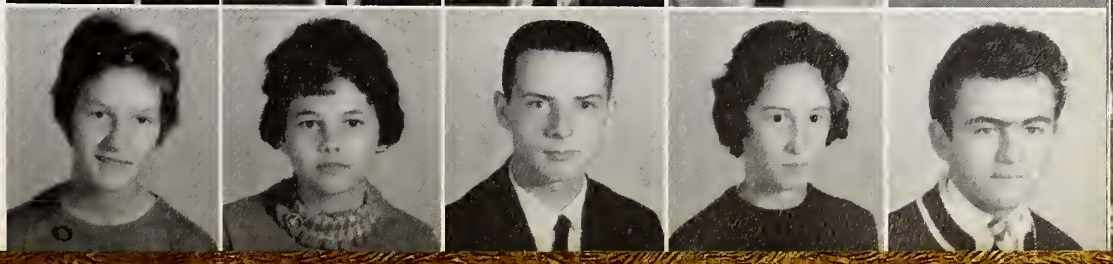

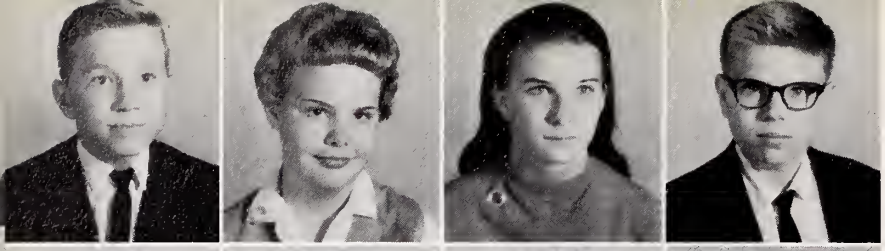

Jackie Stevens
Nancy Stewart
Marie Strong
John Sutton

Eddie Tilley
Donald Tilley
Judy Tilley
Dalton Tysor

Betty Tomlinson
Jimmy Tucker
Carolyn Tucker
Shelia Turner
Norma Vaden

Brenda Vaughn
Paul Veach
Roscoe Vernon
Thomas Vernon
Judy Via

Lester Via
Bill Wall
Jay Wall
George Watkins
JoAnne Watkins

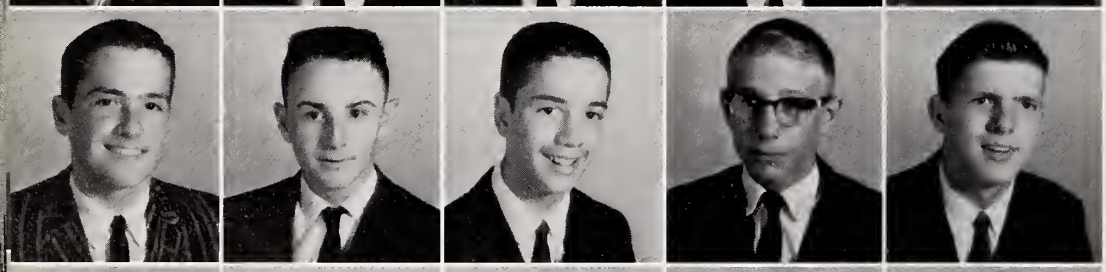

Alfred Webster
Donald Webster
Lloyd Webster
Mike Webster
Lewis Weeks

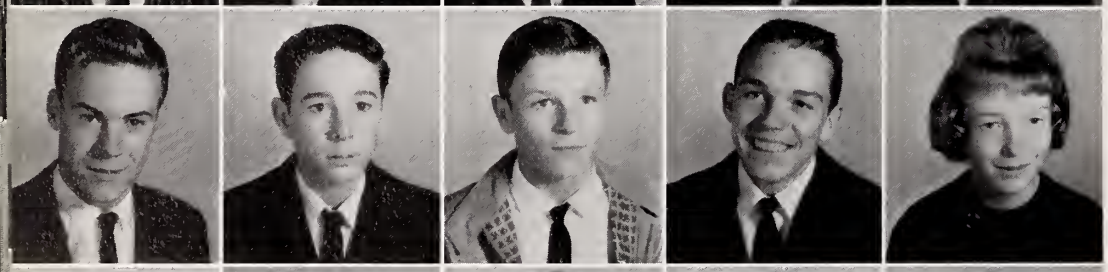

Charles Williams
Charles Williams
Mike Williams
Donnie Wilson
Faye Woods

Larry Woods
Le Venia Yates
Linda Yates
Danny Ziglar
Evelyn Ziglar

Favorites

JOYCE WINIFRED KNIGHT

Age 3 Years

Daughter of
Mr. and Mrs. J. T. Knight

Madison, N. C.

Mascots

JAMES KEVIN KNIGHT

Age 3 Years

Son of
Mr. and Mrs. Fletcher Knight

Madison, N. C.

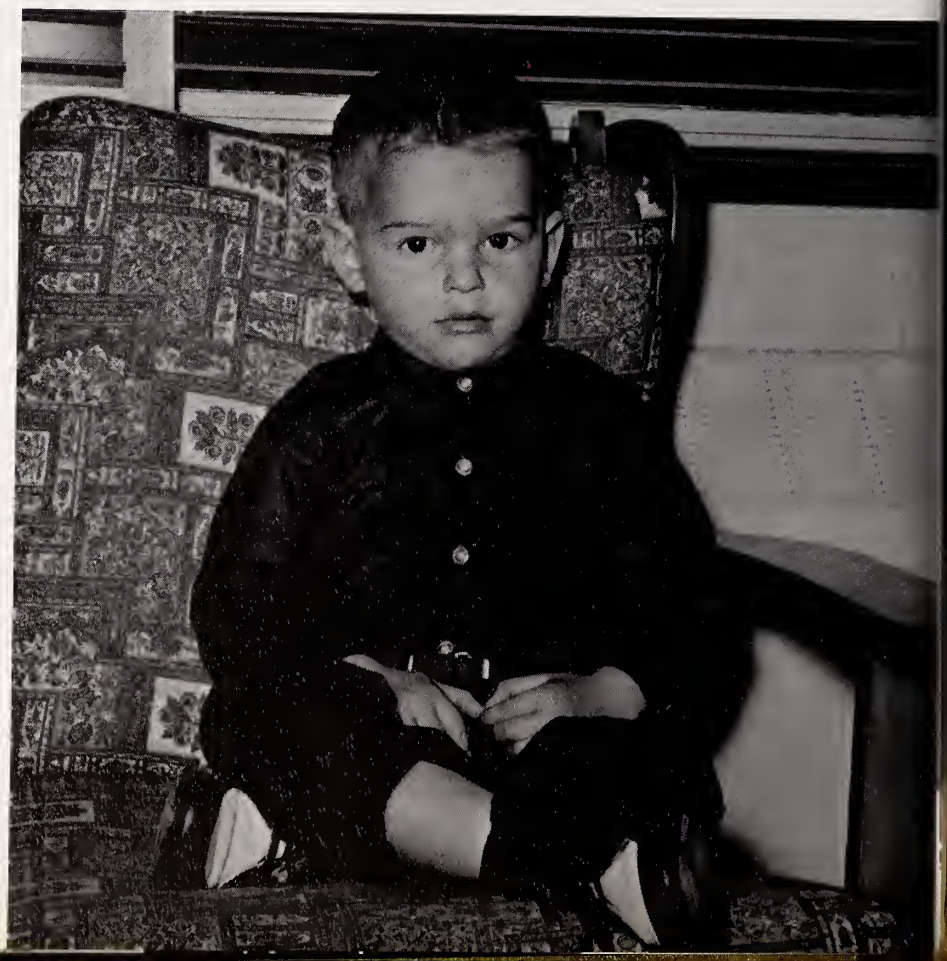

Home Coming Queen

CONNIE WEBSTER

Daughter of Mr. and Mrs. Wesley Webster

Madison, N. C.

BETTY JANE WILLIAMS
Editor-in-Chief

RICHARD HIGHFILL, GWEN JOYNER
Business Managers

GAIL HAZELWOOD
Typist

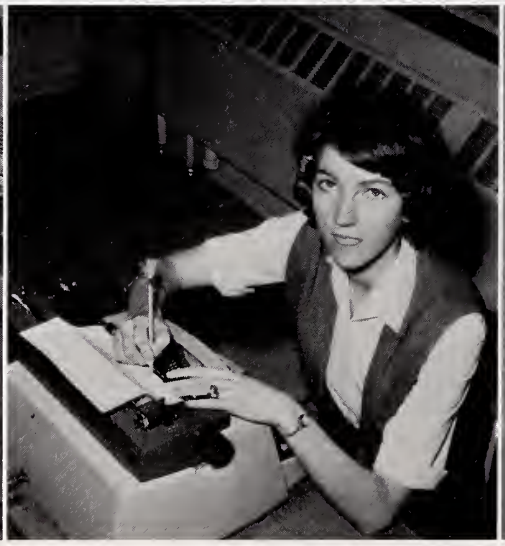

NANCY NEAL
Typist

BRENDA ROMINGER
Typist

LAVERNE WATSON
Advertising Manager

DANNY McFALL
Sports Editor

JOHN ROBERTS
Art Editor

BECKY KNIGHT
Photographer

SHERYL BURTON
Typist

BETTY MILKS
Typist

KAY BARRETT
Typist

Superlatives

Best All Round

NANCY NEAL DANNY McFALL

Most Likely To Succeed

CAROLYN SCHULTZ WILLIAM CROUCH

Friendliest

HARRY KNIGHT
JANICE RICHARDSON

Most School Spirit

WAYNE KNIGHT
MICHAEL ROBERTS

Most Popular

LAVERNE WATSON
DEEMS WEBSTER

Most Dependable

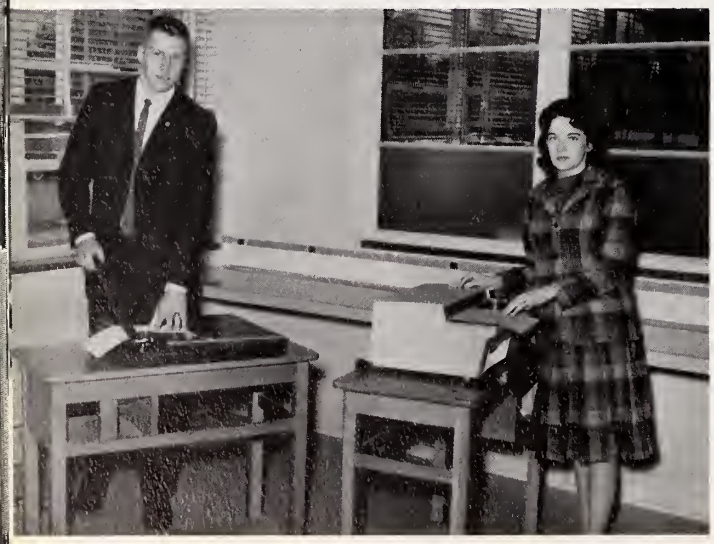

KEN BOISSEAU BETTY JANE WILLIAMS

Most Intellectual

GREG FULCHER KAY BARRETT

Superlatives

Best Personality

BONNIE RHODES RICHARD HIGHFILL

Most Original

JOHN ROBERTS DIANA ANGEL

Best Sports

MARY DELL PEAY
LARRY KNIGHT

Best Looking

RONNIE CASSIDY
BONNIE PYRTLE

Wittiest

DANNY WILSON
BRENDA ROMINGER

Most Talented

DAVID SHARP VIRGINIA WILSON

Most Athletic

GARY CHAMPION BECKY KNIGHT

Marshals

BETTY JANE WILLIAMS

LAVERNE WATSON

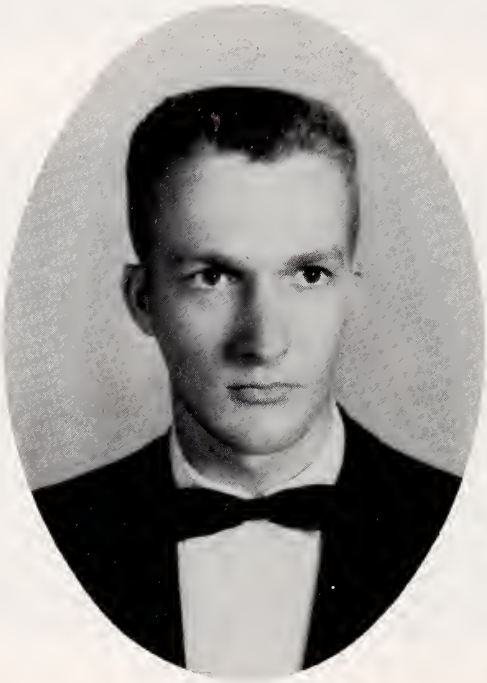

GREG FULCHER
Chief

GERRY CARTER

1962

VIRGINIA WILSON

Marshals

CAROLYN REID

KAY BARRETT

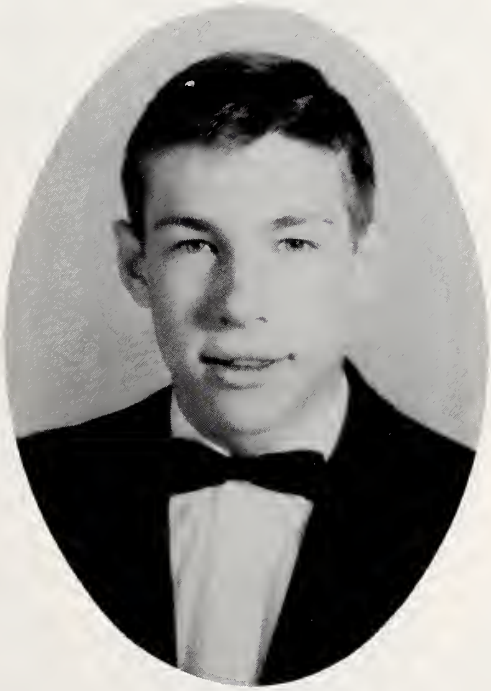

JOHN DRAKE

RACHEL SMITH

1962

GWEN JOYNER

Sweet Hearts

BETTY JANE

BONNIE

CAROL

CAROLYN

DIANA

Sweet Hearts

JANICE

KAY

LAVERNE

MARY DELL

NANCY

VIRGINIA

Varsity Cheerleaders

Sheryl Burton; Elaine Via; Janice Richardson; Nancy Neal; LaVerne Watson, Chief; Carol O'Neal, Co-Chief; Carol Tuttle; Nancy Lewis; Elaine Gibson; Judy Thomas; Sandy Atkinson, Falconette

J.V. Cheerleaders

Alwiner Collins; Linda Duggins; Martha Lauten, Chief; LaVenia Yates; Dawn Neal

NANCY NEAL

LAVERNE WATSON
Chief

JANICE RICHARDSON

SHERYL BURTON

CAROL O'NEAL
Co-Chief

JUDY THOMAS

ELAINE VIA

SANDY ATKINSON
Falconette

NANCY LEWIS

CAROL TUTTLE

ELAINE GIBSON

BETH CLAY

BETTY MILKS

LENDA SHAFFER

DIANA ANGEL
Chief Majorette

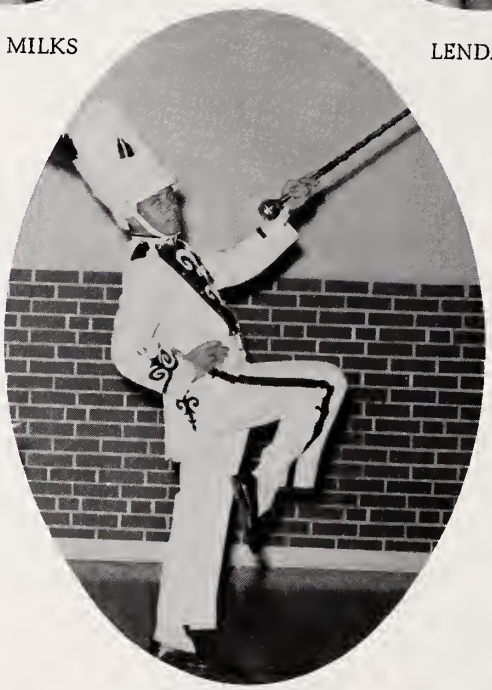

RICHARD HIGHFILL
Drum Major

GLENDA SHAFFER

CONNIE WEBSTER

VIRGINIA WILSON

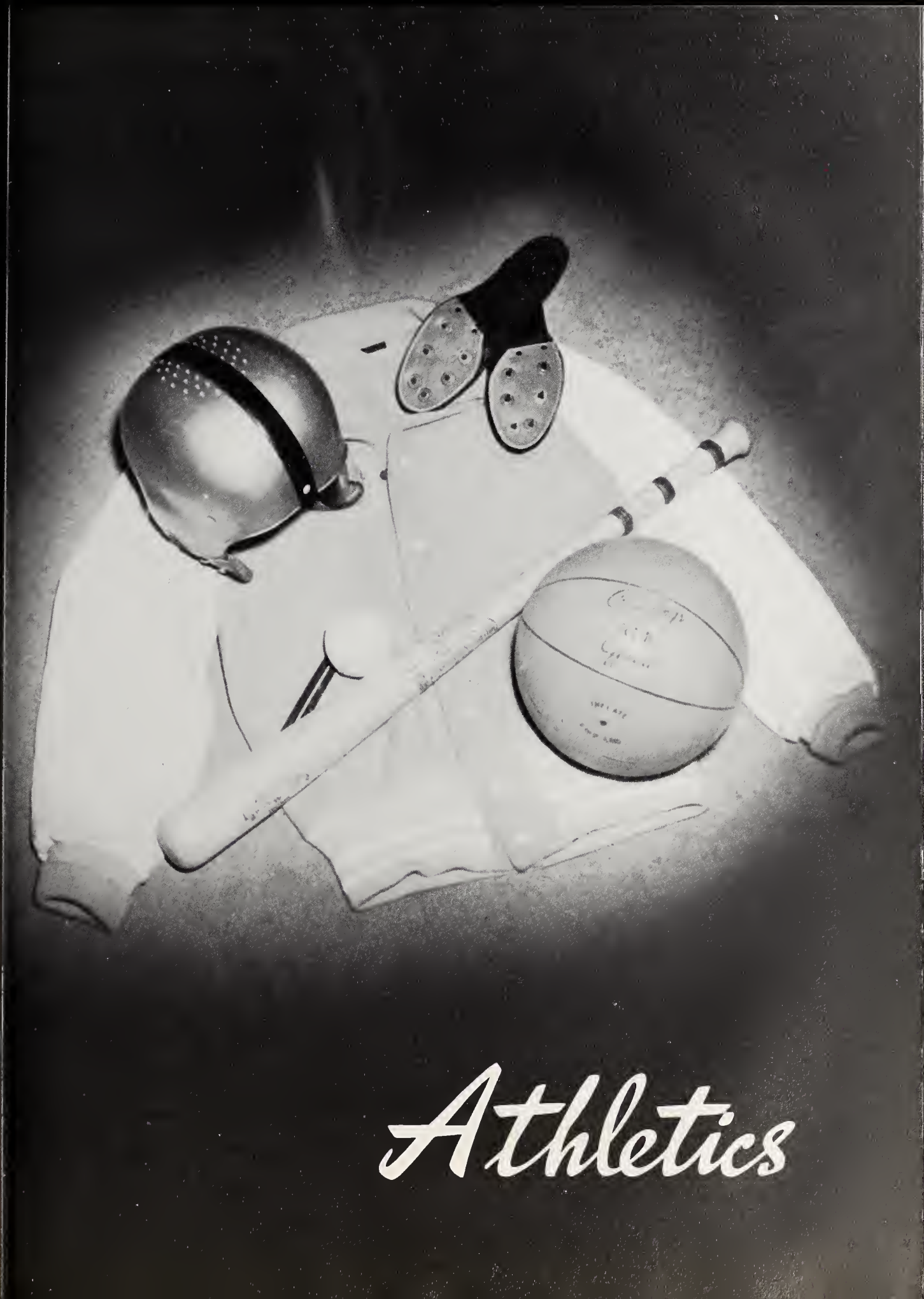

Athletics

Head Coach Raymond H. Cure

To Him This Section Is Dedicated

For 20 years Coach Cure has molded fine young boys into finer young men

Line Coach NELSON ROSS

Coaches

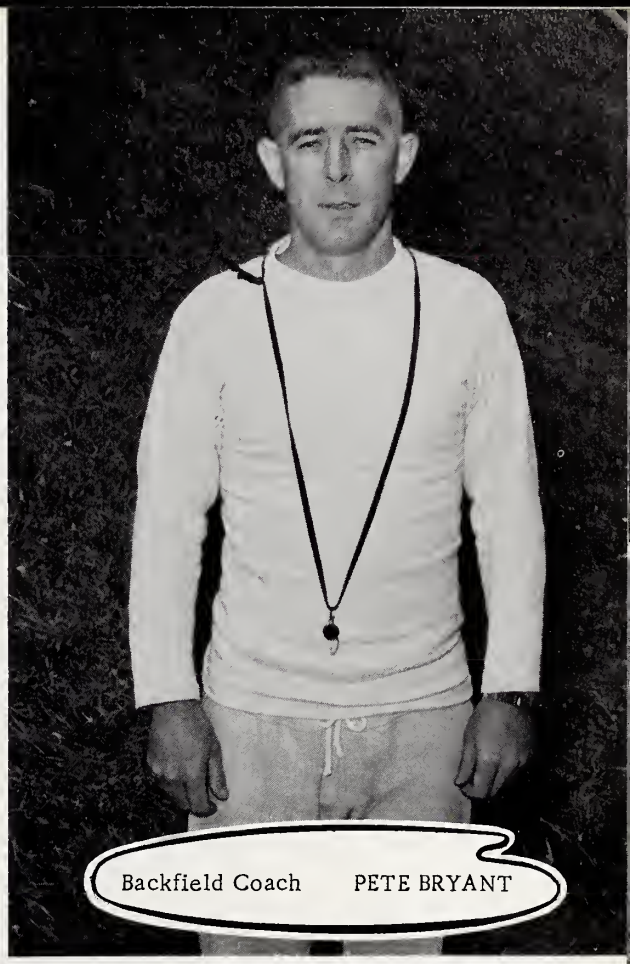

Backfield Coach PETE BRYANT

Captains

Captain DEEMS WEBSTER

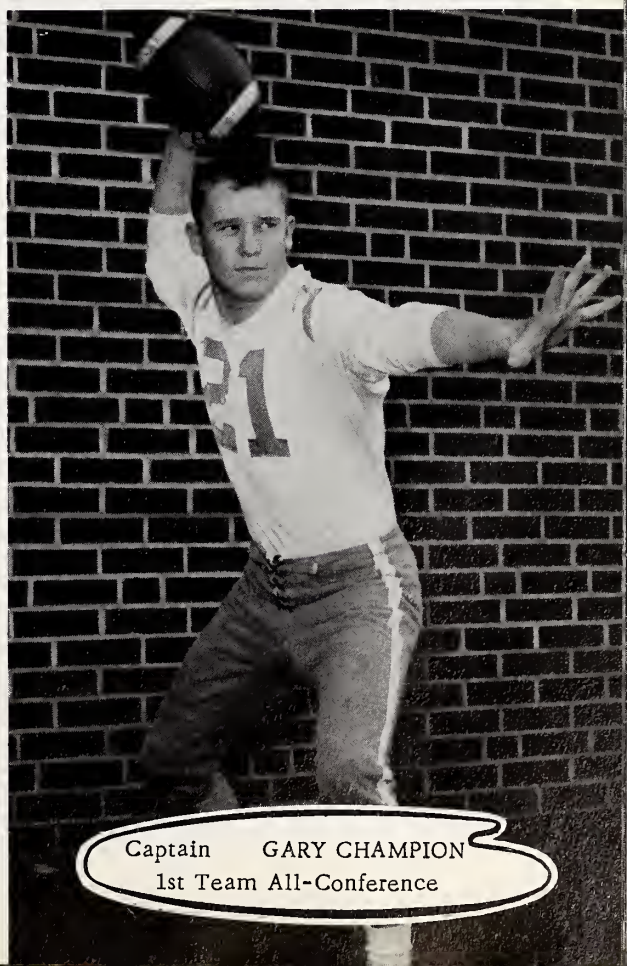

Captain GARY CHAMPION
1st Team All-Conference

'62 Falcons

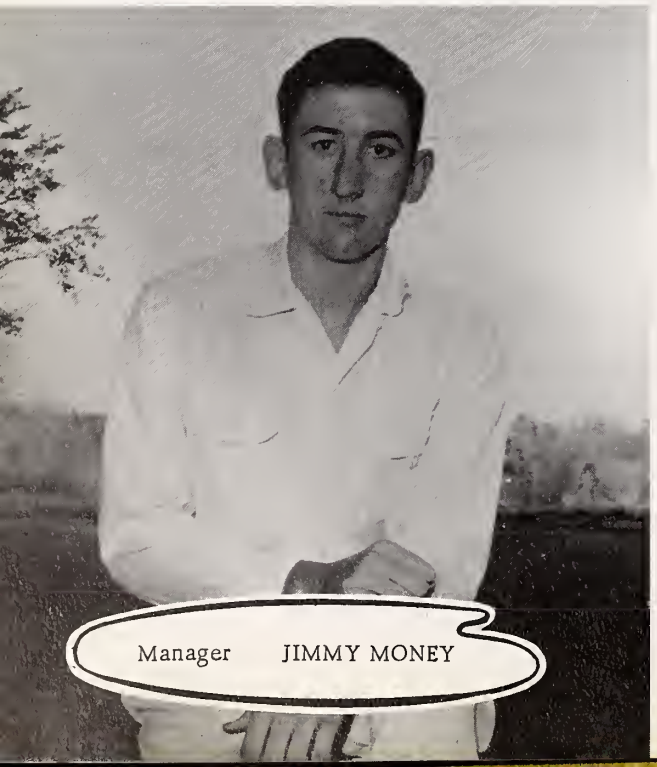

Manager JIMMY MONEY

SCOREBOARD

Falcons	7	Morehead	6
Falcons	0	Northwest	19
Falcons	7	Northwest Guilford	0
Falcons	13	Southern Alamance	6
Falcons	0	Bessemer	6
Falcons	7	Southwest	6
Falcons	12	Reidsville	6
Falcons	7	Hanes	20
Falcons	0	Mineral Springs	27
Falcons	25	Mount Airy	6

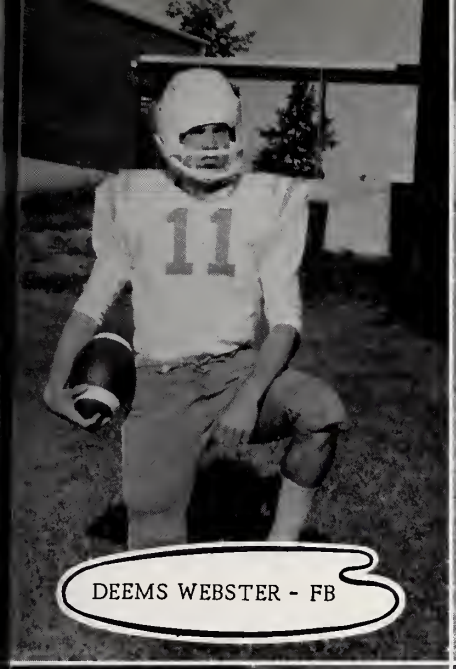

DEEMS WEBSTER - FB

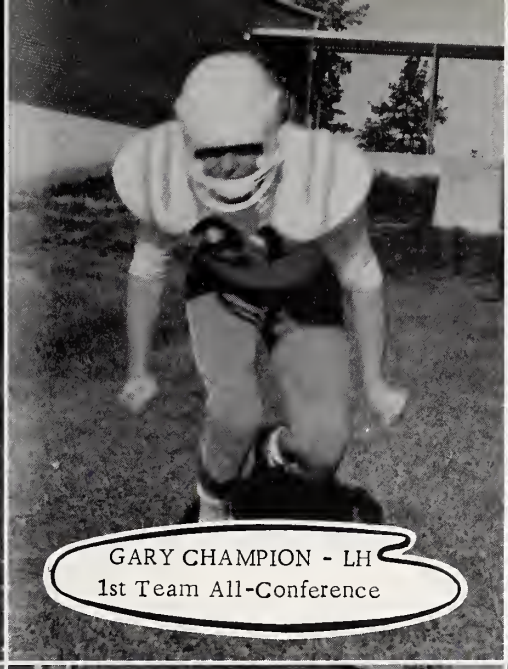

GARY CHAMPION - LH
1st Team All-Conference

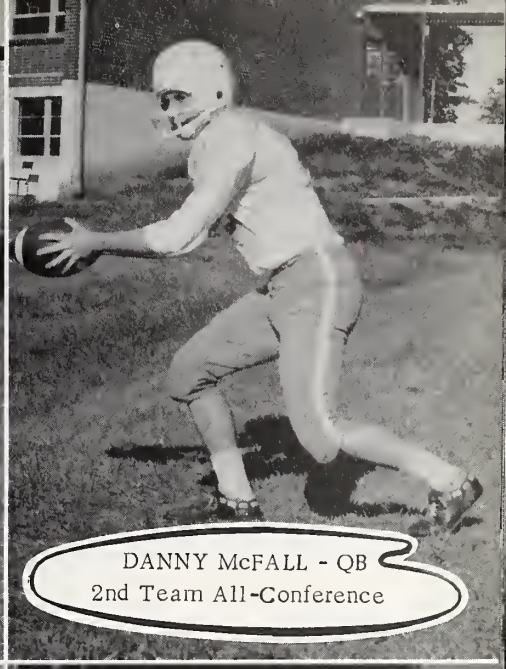

DANNY McFALL - QB
2nd Team All-Conference

ROSCOE GOAD - C

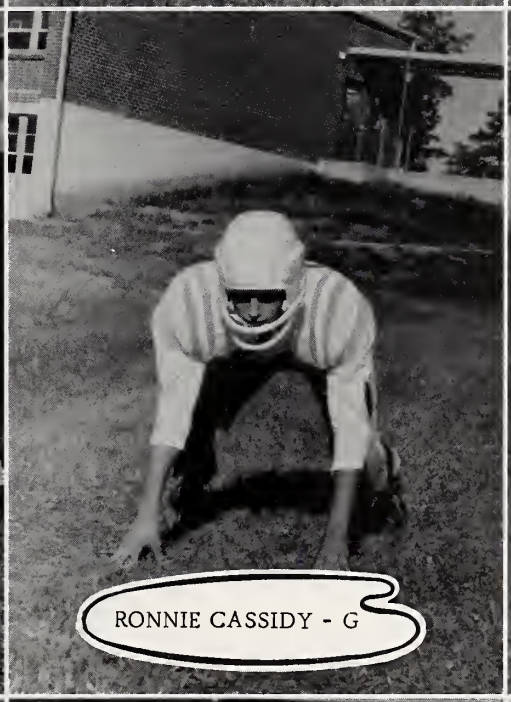

RONNIE CASSIDY - G

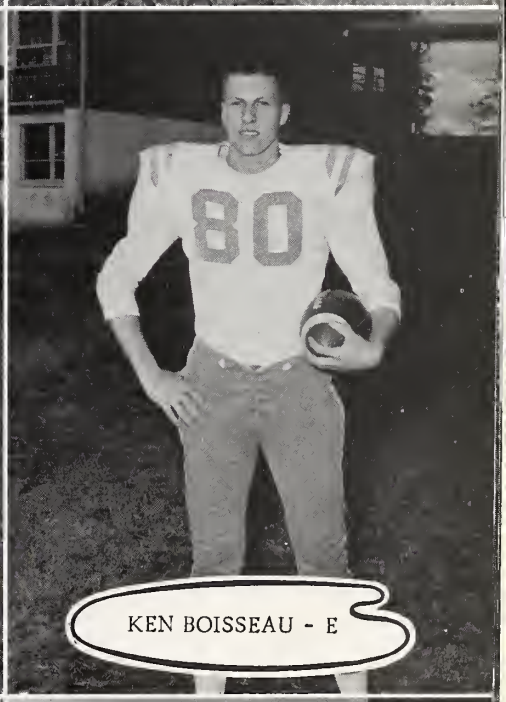

KEN BOISSEAU - E

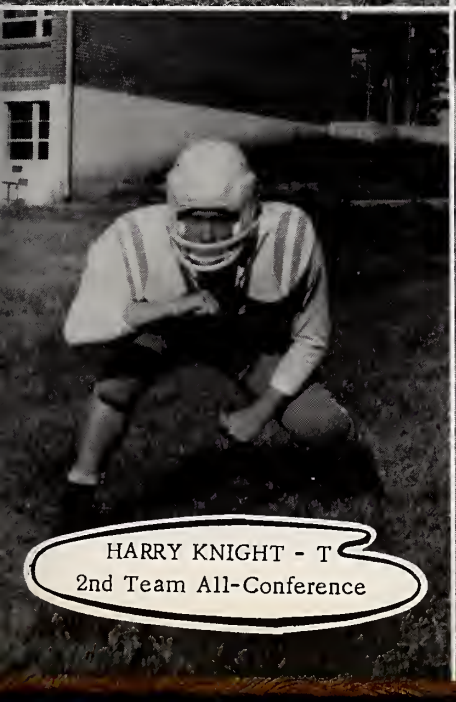

HARRY KNIGHT - T
2nd Team All-Conference

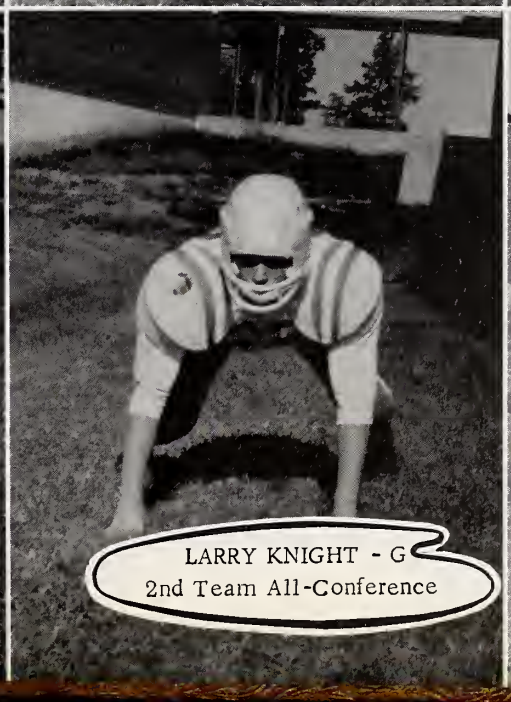

LARRY KNIGHT - G
2nd Team All-Conference

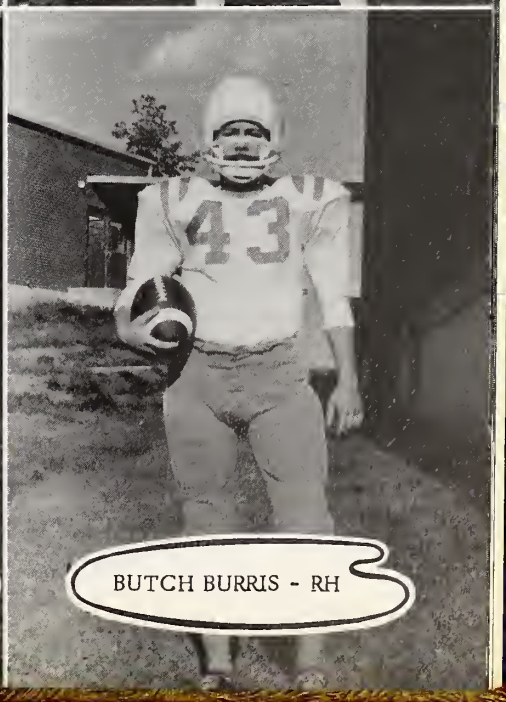

BUTCH BURRIS - RH

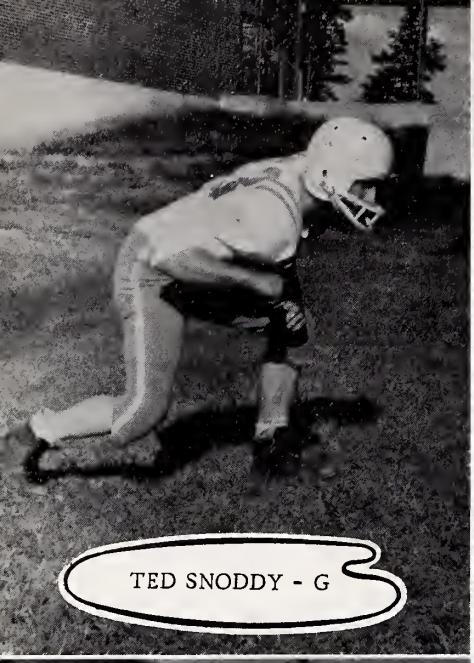
TED SNODDY - G

HAROLD MABE - RH

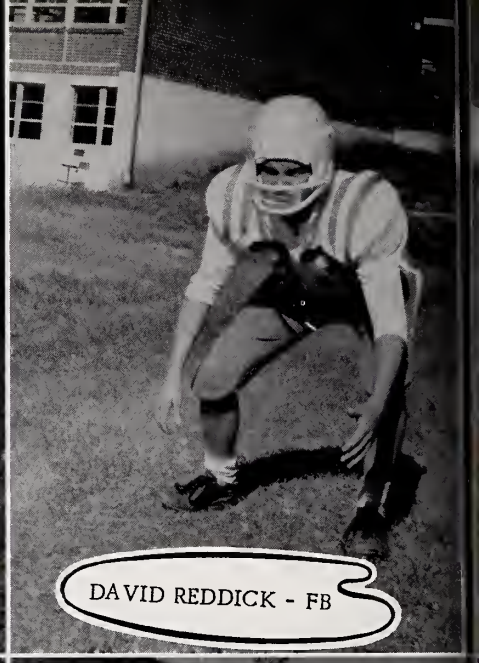
DAVID REDDICK - FB

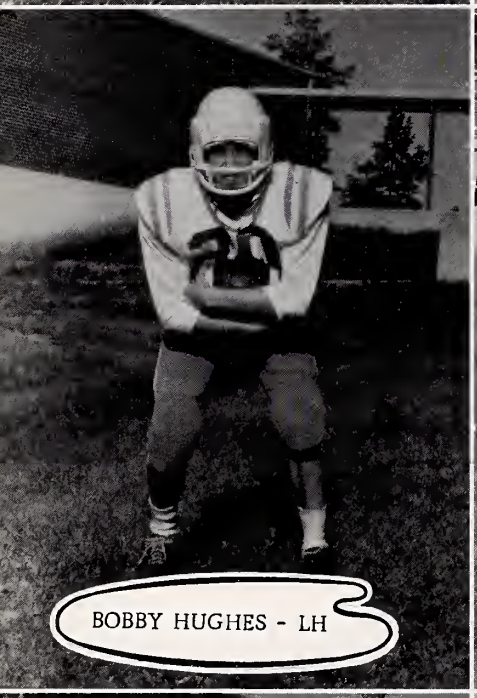
BOBBY HUGHES - LH

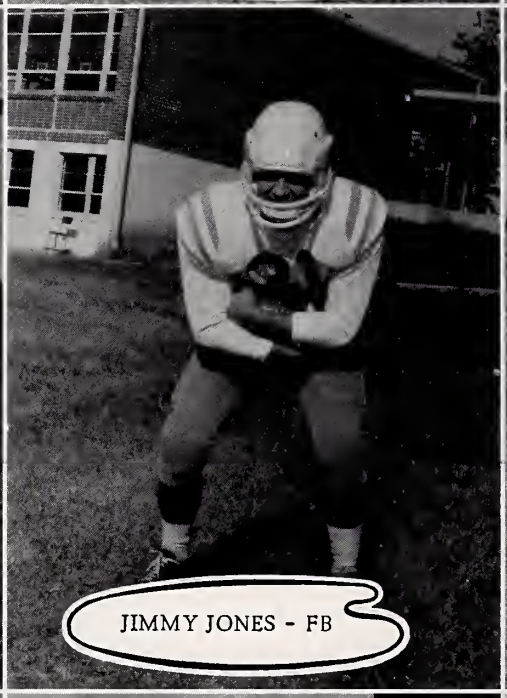
JIMMY JONES - FB

MIKE BUTLER - RH

CLARENCE RUSSELL - G

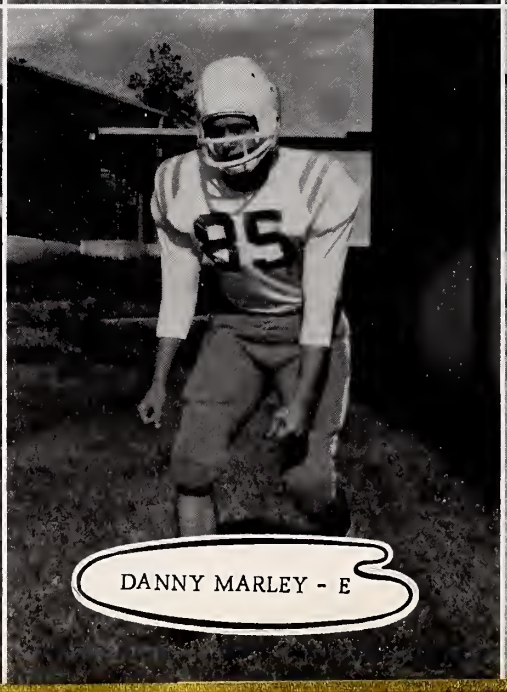
DANNY MARLEY - E

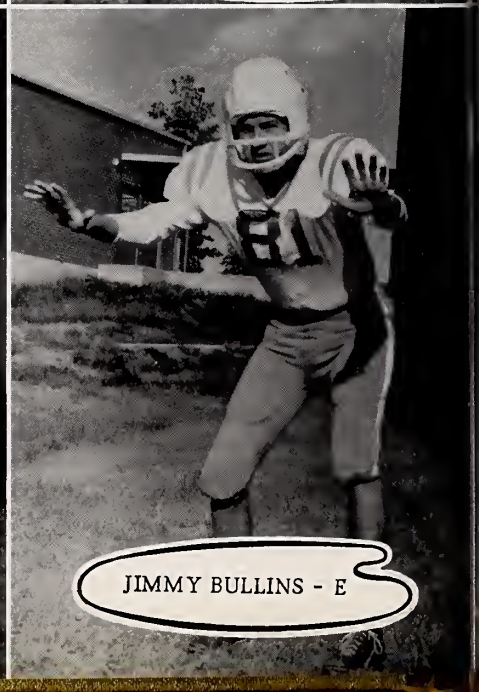
JIMMY BULLINS - E

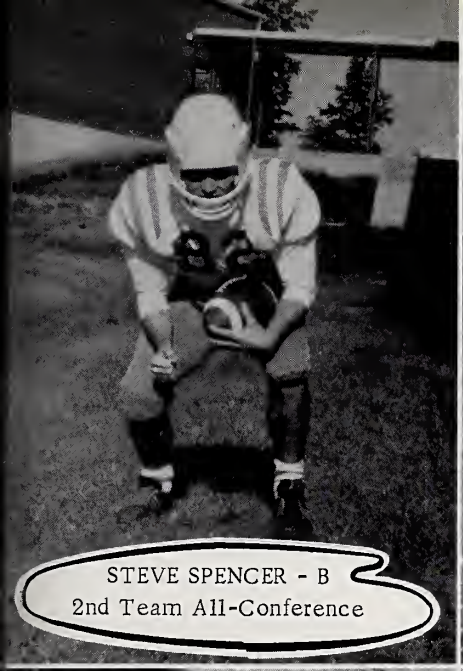

STEVE SPENCER - B
2nd Team All-Conference

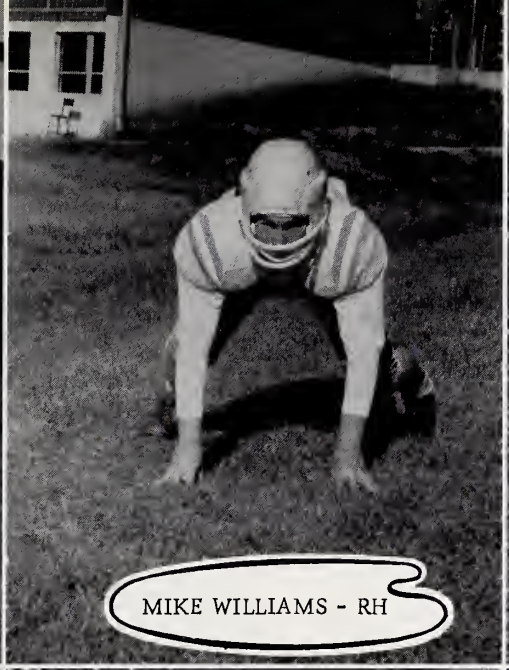

MIKE WILLIAMS - RH

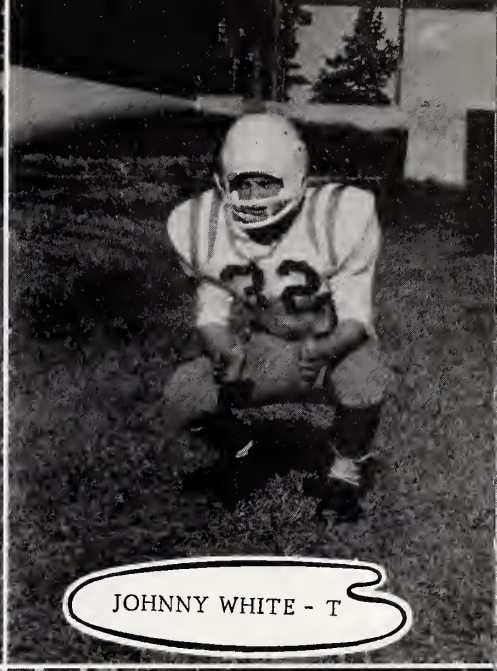

JOHNNY WHITE - T

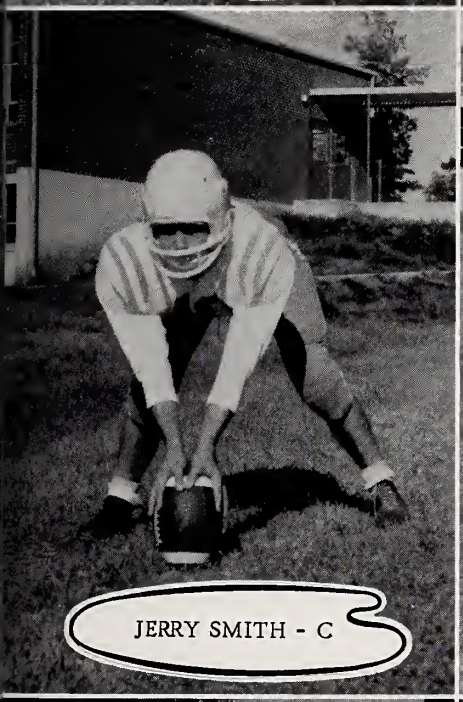

JERRY SMITH - C

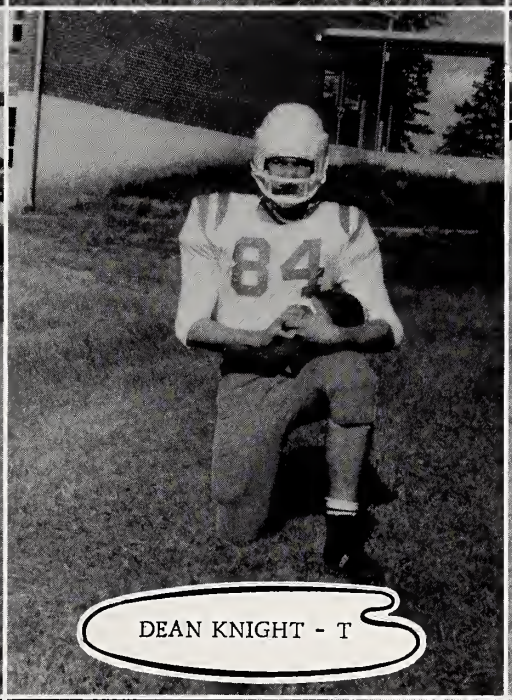

DEAN KNIGHT - T

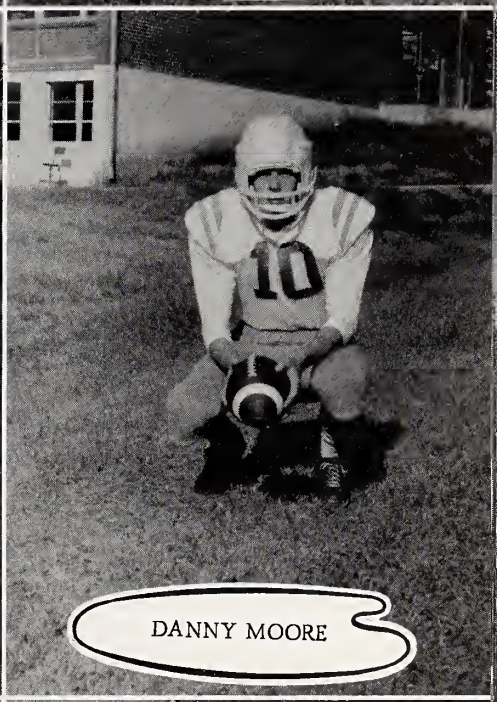

DANNY MOORE

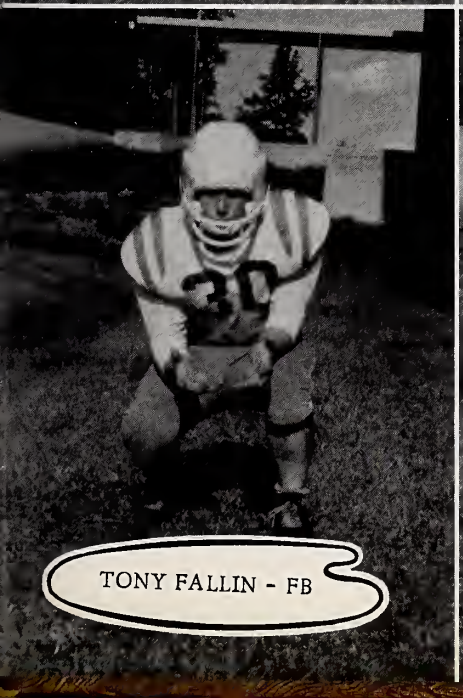

TONY FALLIN - FB

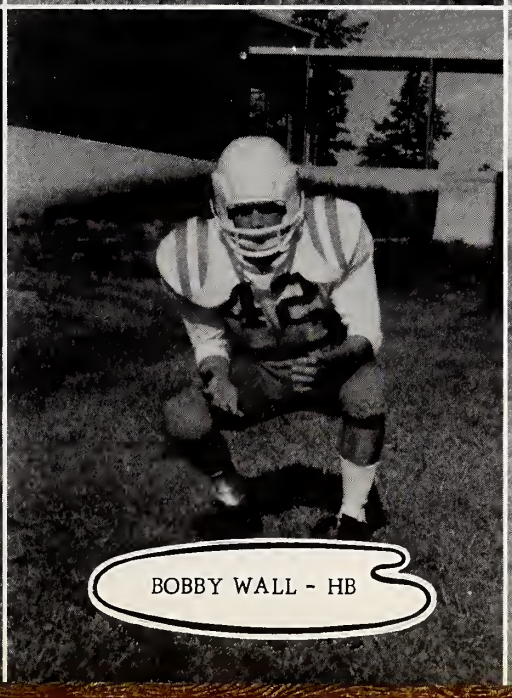

BOBBY WALL - HB

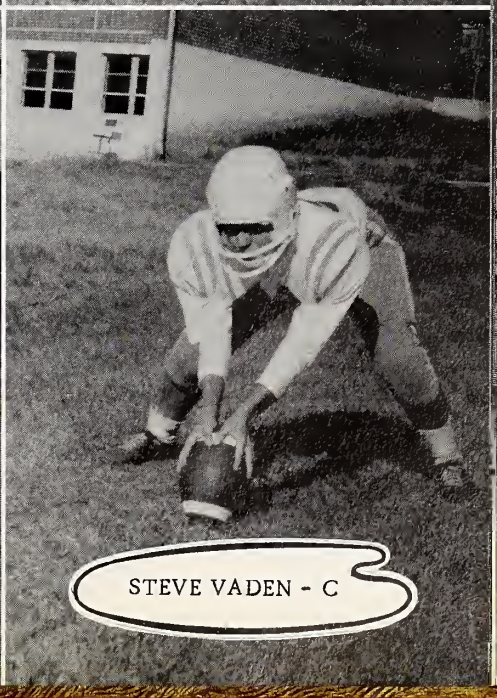

STEVE VADEN - C

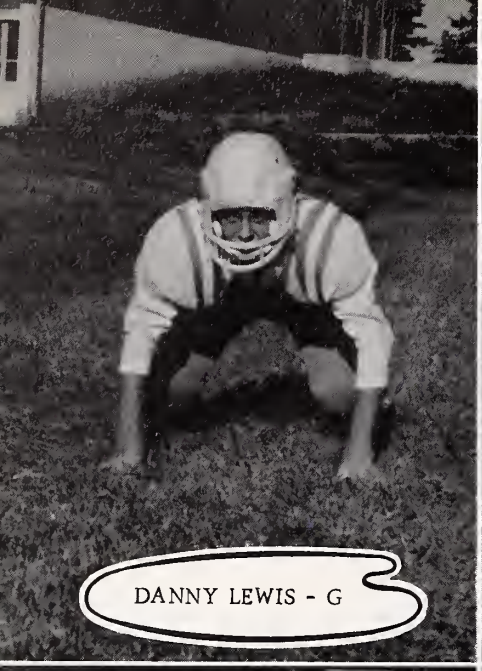
DANNY LEWIS - G

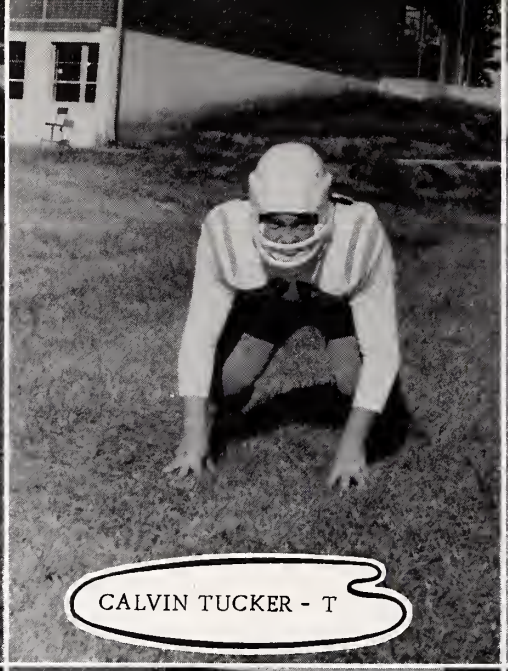
CALVIN TUCKER - T

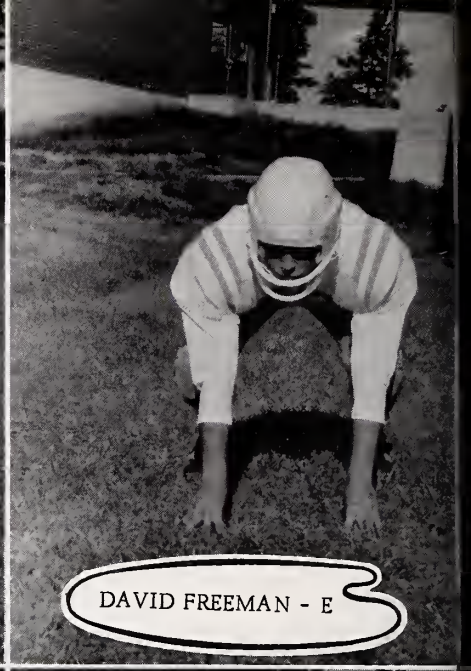
DAVID FREEMAN - E

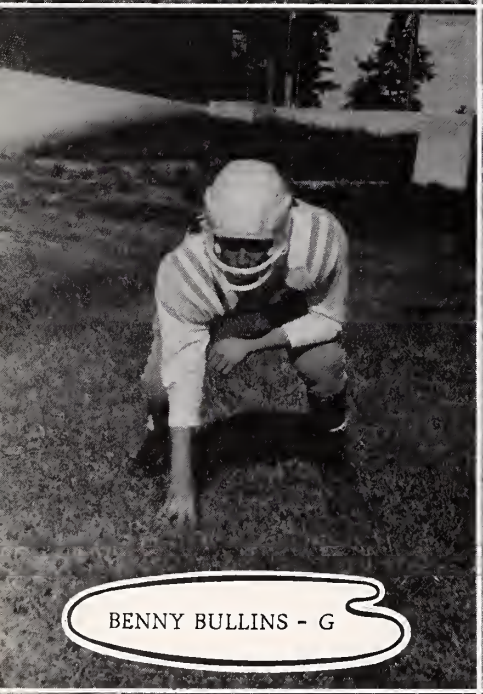
BENNY BULLINS - G

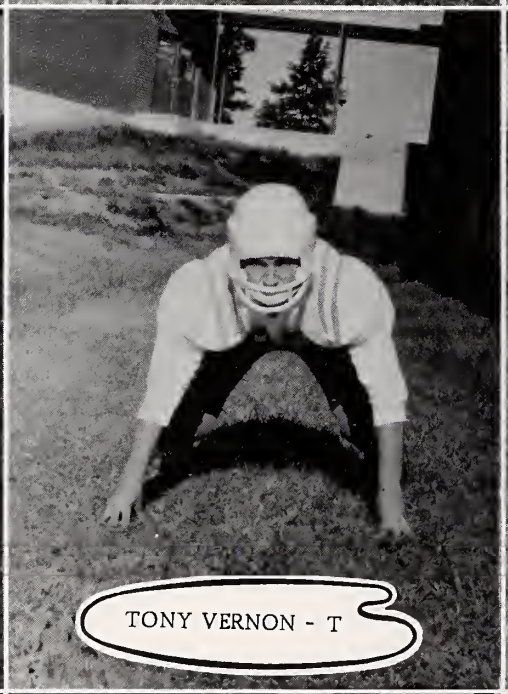
TONY VERNON - T

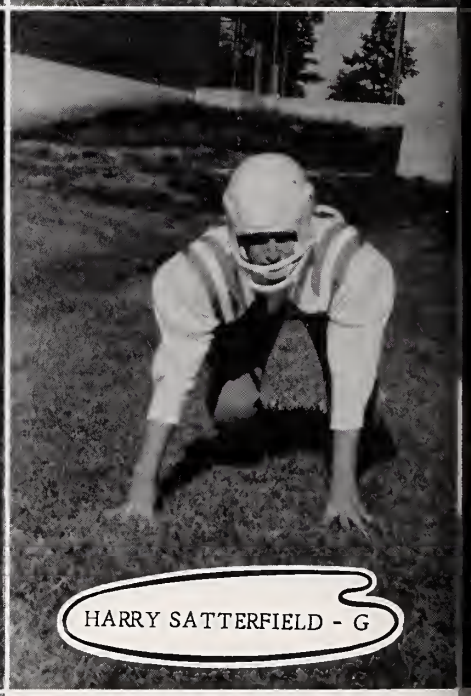
HARRY SATTERFIELD - G

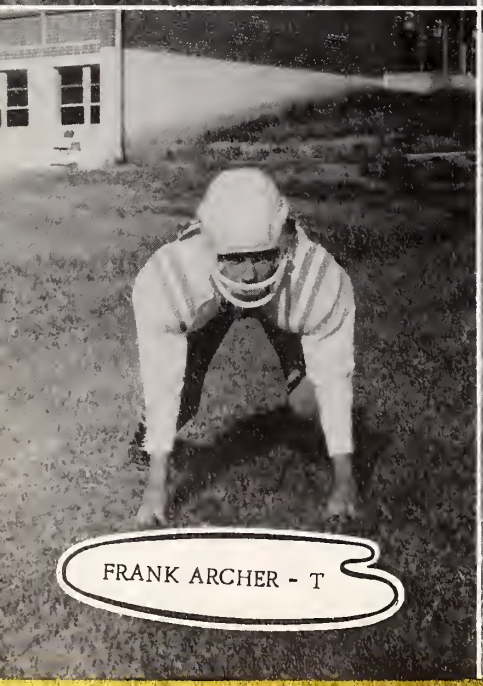
FRANK ARCHER - T

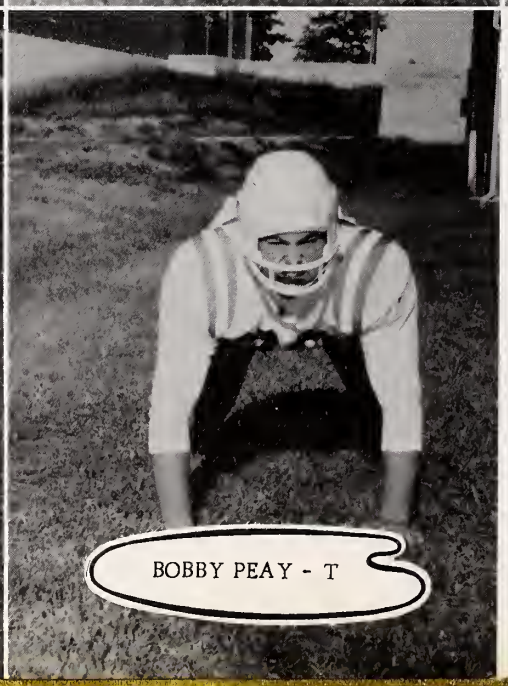
BOBBY PEAY - T

The '62 Falcons
Won Second Place
Their First Year
In The Fifth
District Western 3A
Conference
CONGRATULATIONS
To The
FALCONS

Jr. Falcons '62

Coach T. L. KNIGHT

Capts. WEBSTER, McFALL

Falcons of '63

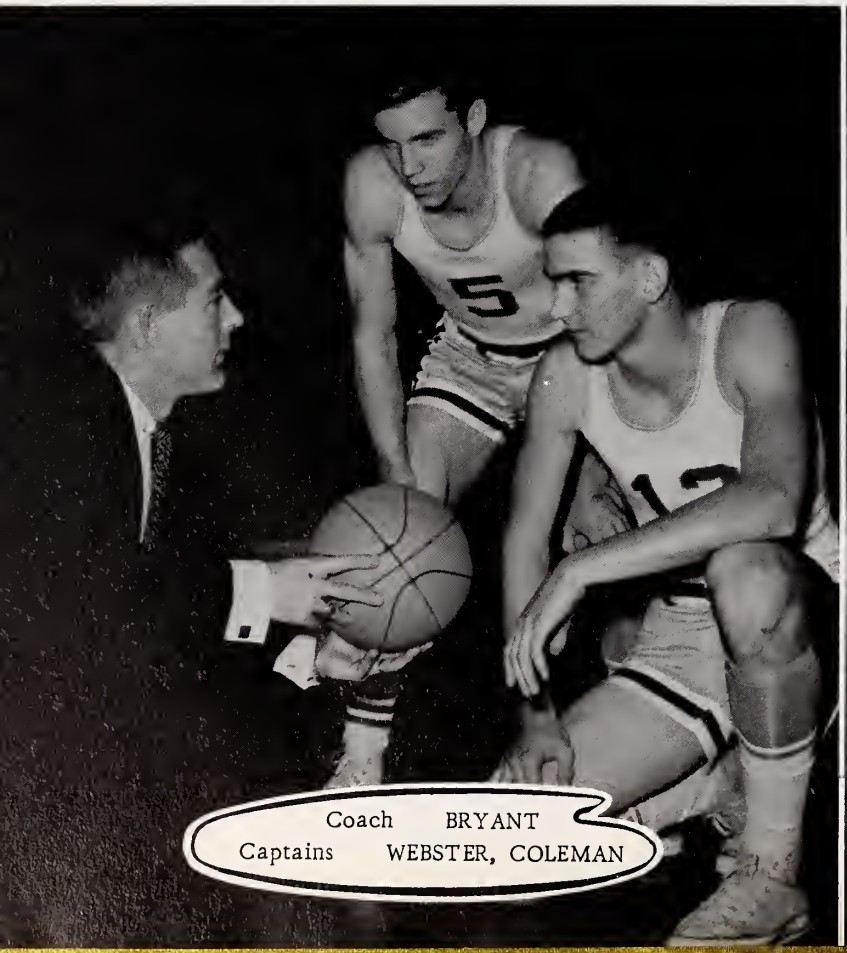

Coach BRYANT
Captains WEBSTER, COLEMAN

Manager TIM LANDRETH

DAVID EVANS
DEEMS WESTER
FRANKIE RHODES
DEAN KNIGHT
STEVE SPENCER
JOHNNY FALLIN
FRANK WEBSTER
JR. COLEMAN
JOHN DRAKE
BILLY SECHRIST
JIMMY BULLINS
SAM MURPHY
ROYCE RICHARDSON
ROSCOE GOAD
MIKE GRIFFIN

J.V. Squad

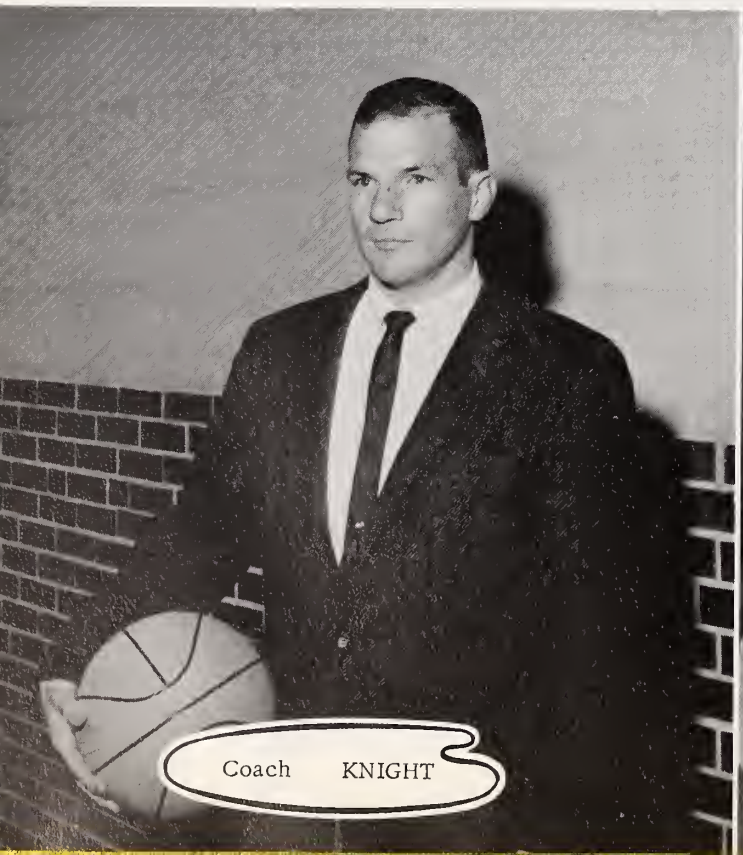

Coach KNIGHT

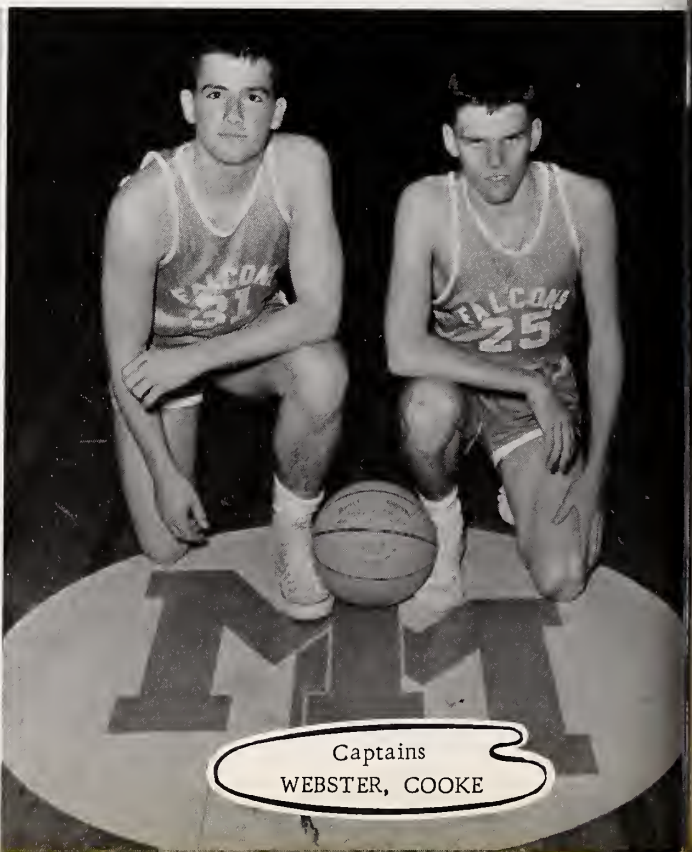

Captains
WEBSTER, COOKE

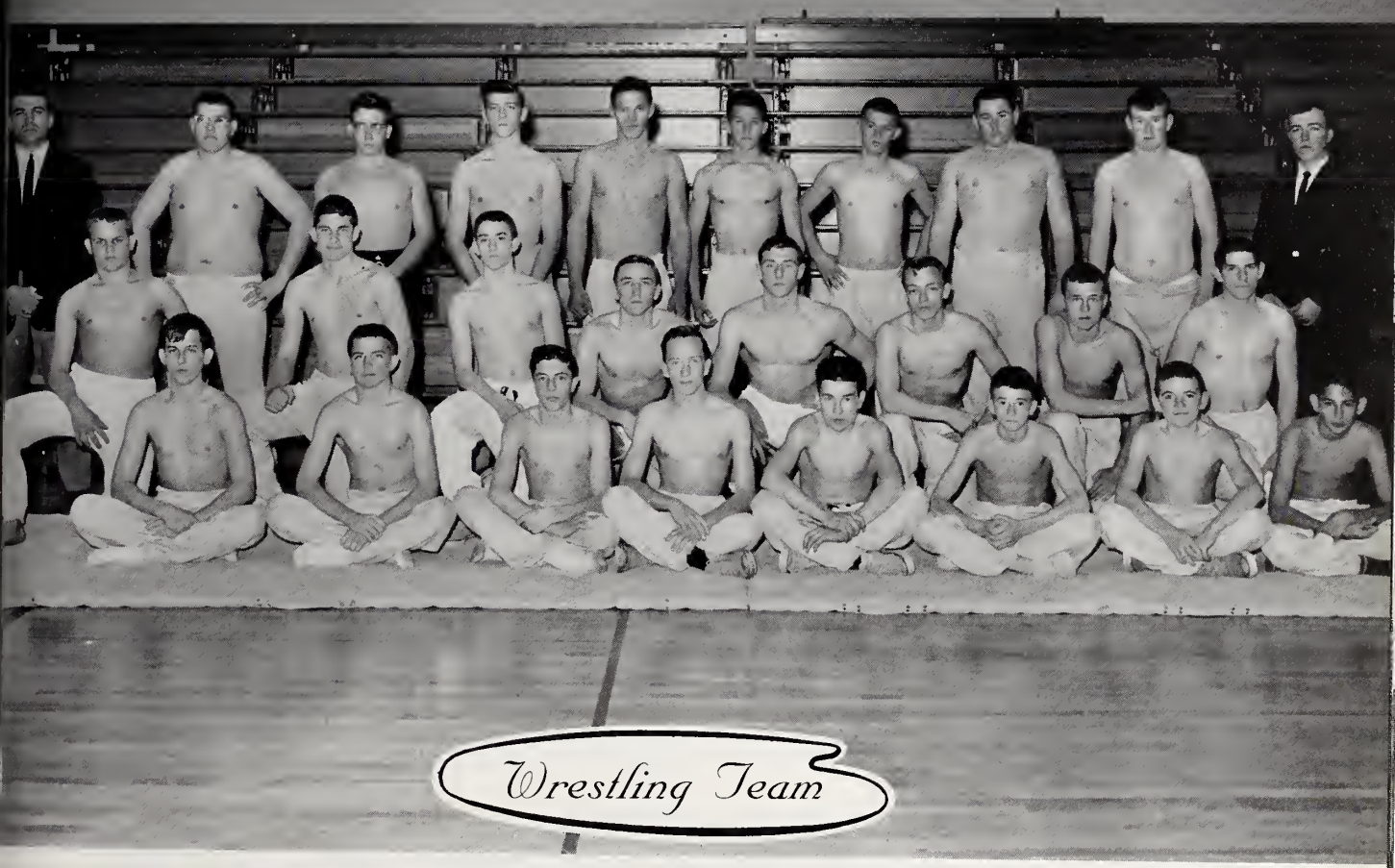

Wrestling Team

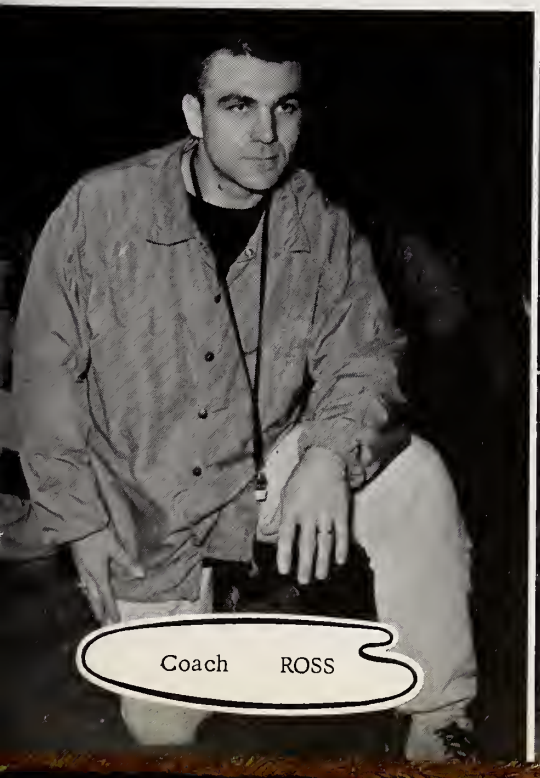

Coach ROSS

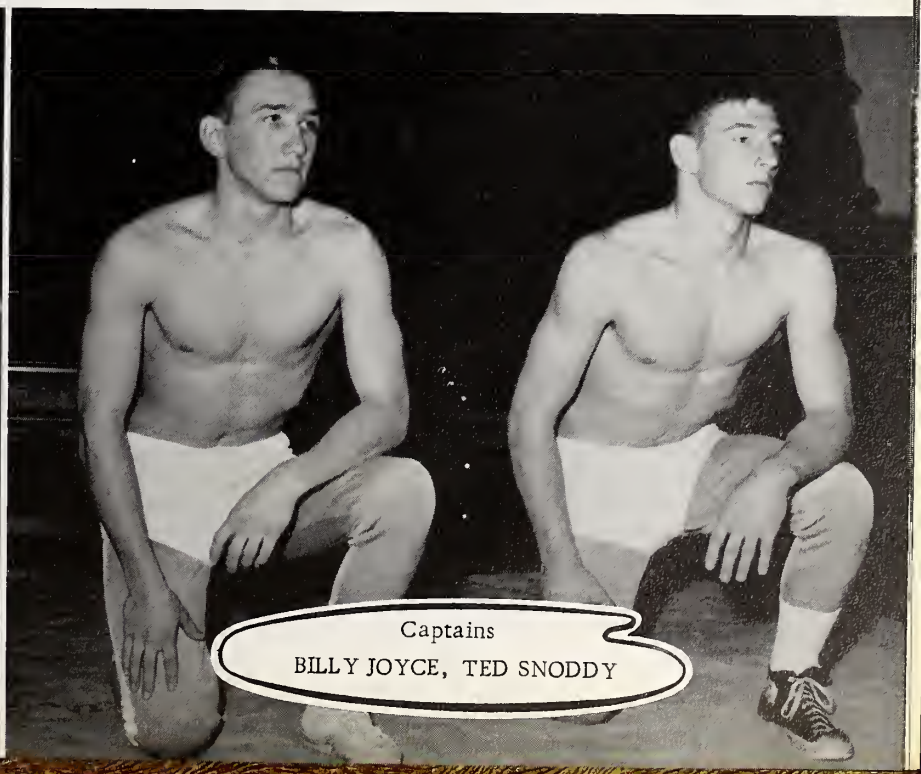

Captains
BILLY JOYCE, TED SNODDY

Baseball Team

Coaches KNIGHT, ROSS

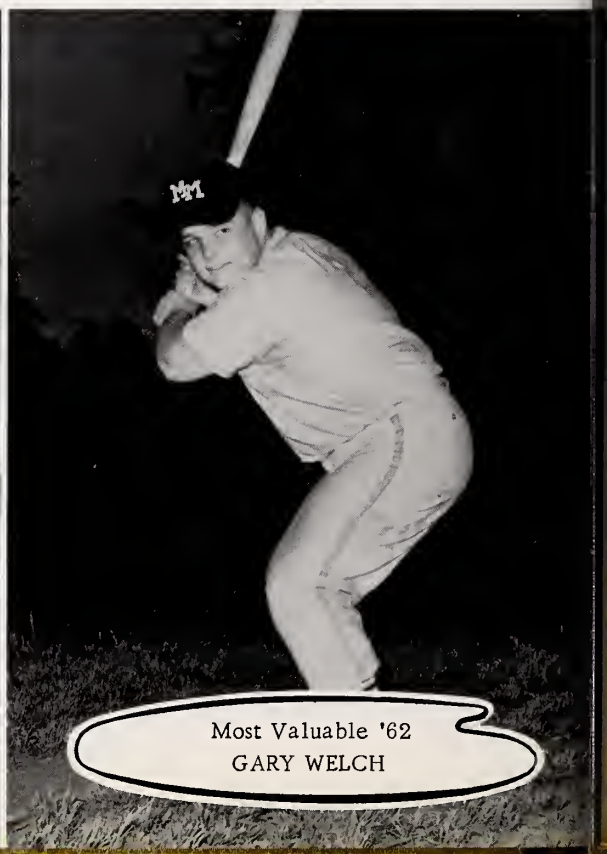

Most Valuable '62
GARY WELCH

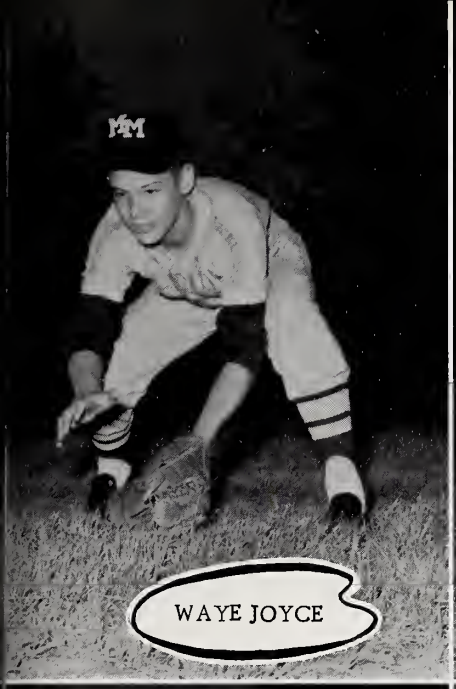
WAYE JOYCE

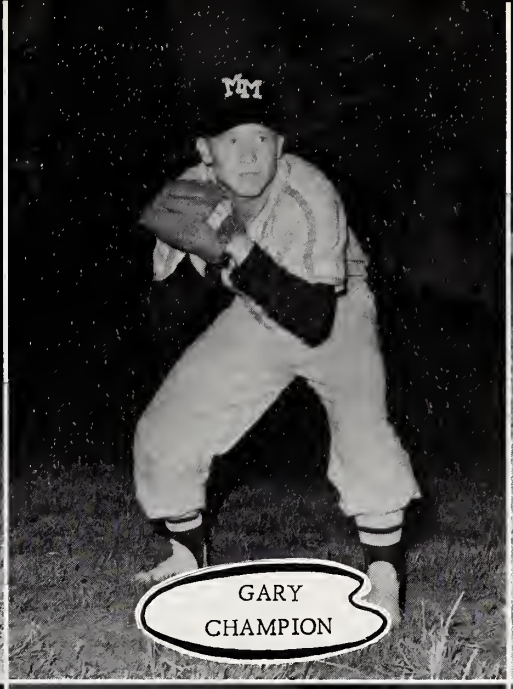
GARY CHAMPION

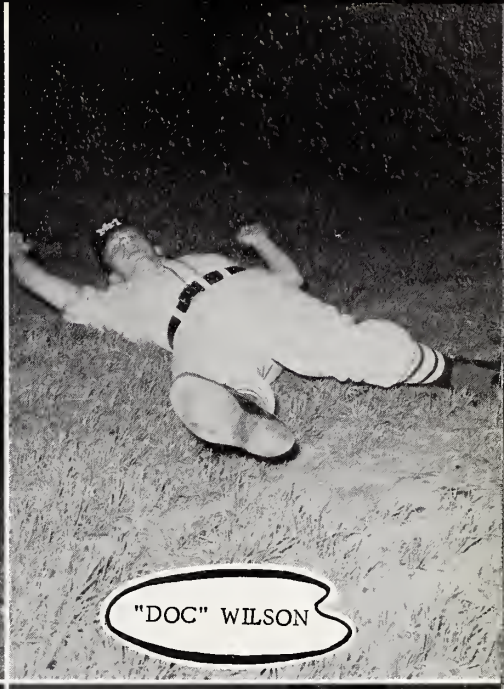
"DOC" WILSON

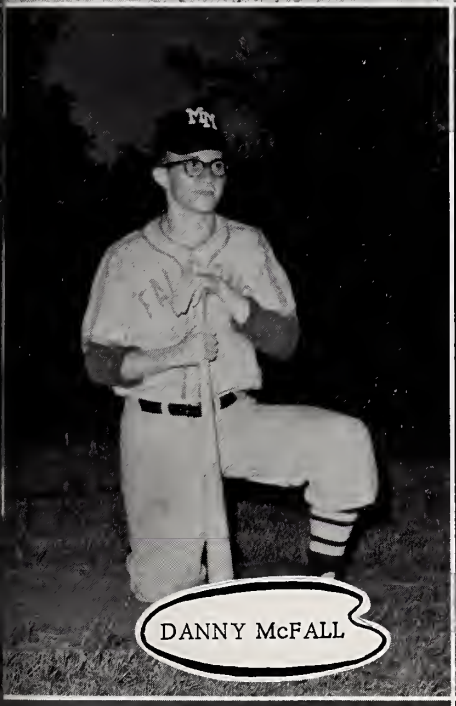
DANNY McFALL

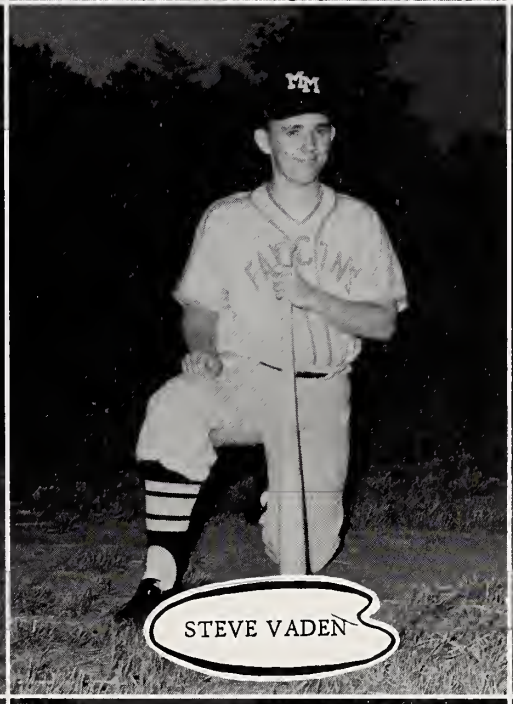
STEVE VADEN

BENNY BULLINS

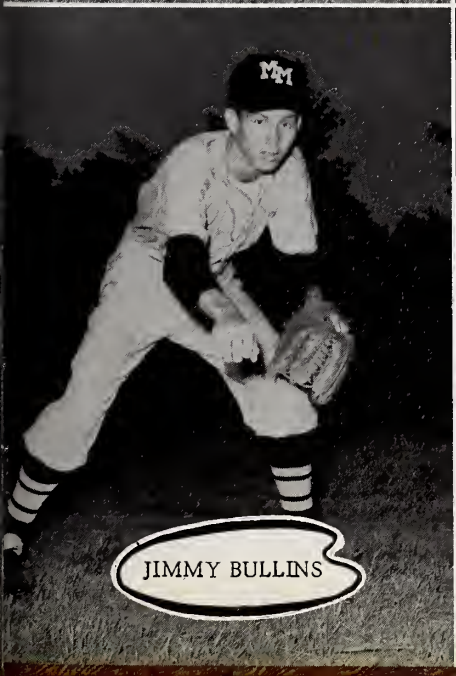
JIMMY BULLINS

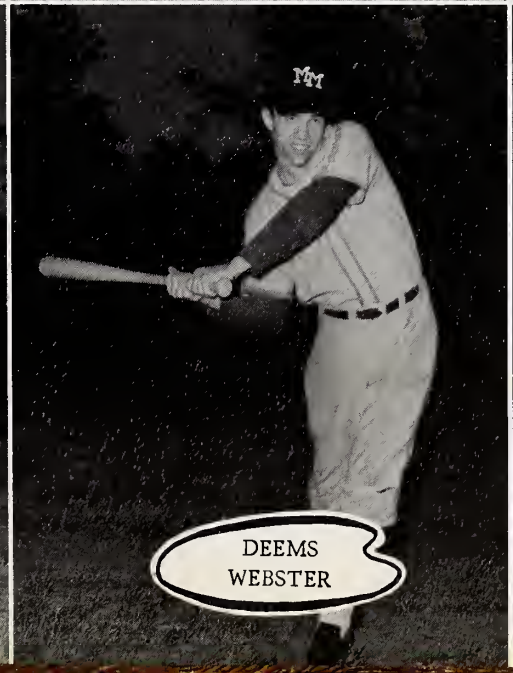
DEEMS WEBSTER

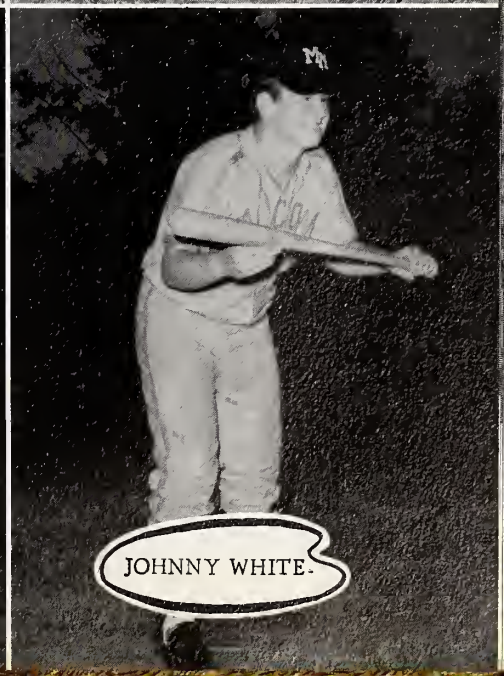
JOHNNY WHITE

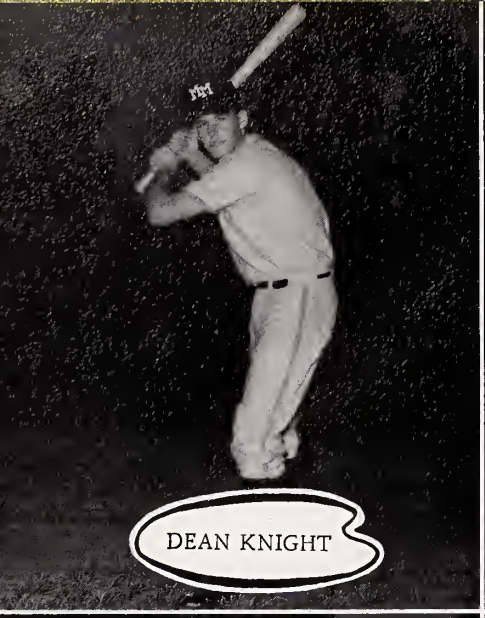
DEAN KNIGHT

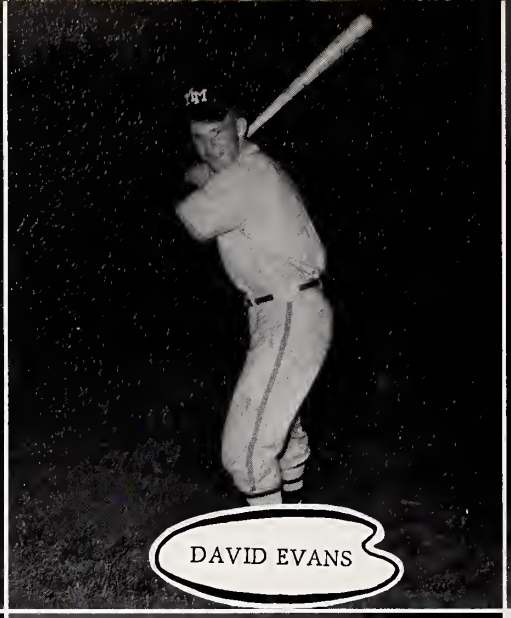
DAVID EVANS

MIKE ROGERS

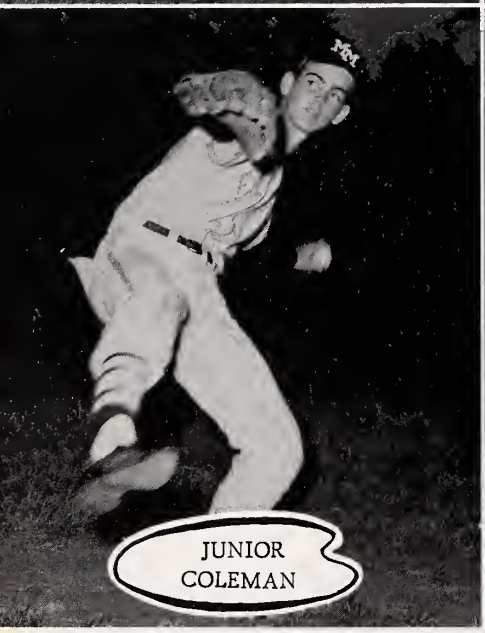
JUNIOR COLEMAN

MANAGER MIKE JACKSON

M-M	6	Griffith	3
M-M	8	Mineral Spring	1
M-M	0	Walkertown	1
M-M	4	Northwest	14
M-M	6	Hanes	3
M-M	7	Kernersville	6
M-M	22	Southwest	5
M-M	5	Glenn	11
M-M	3	Morehead	2
M-M	11	Griffith	5
M-M	6	Mineral Spring	9
M-M	1	Walkertown	2
M-M	3	Northwest	0
M-M	5	Morehead	1
M-M	2	Hanes	7
M-M	1	Kernersville	2
M-M	12	Southwest	2
M-M	3	Glenn	9
M-M	5	Mineral Spring	6

Track Team

62
64
78
75

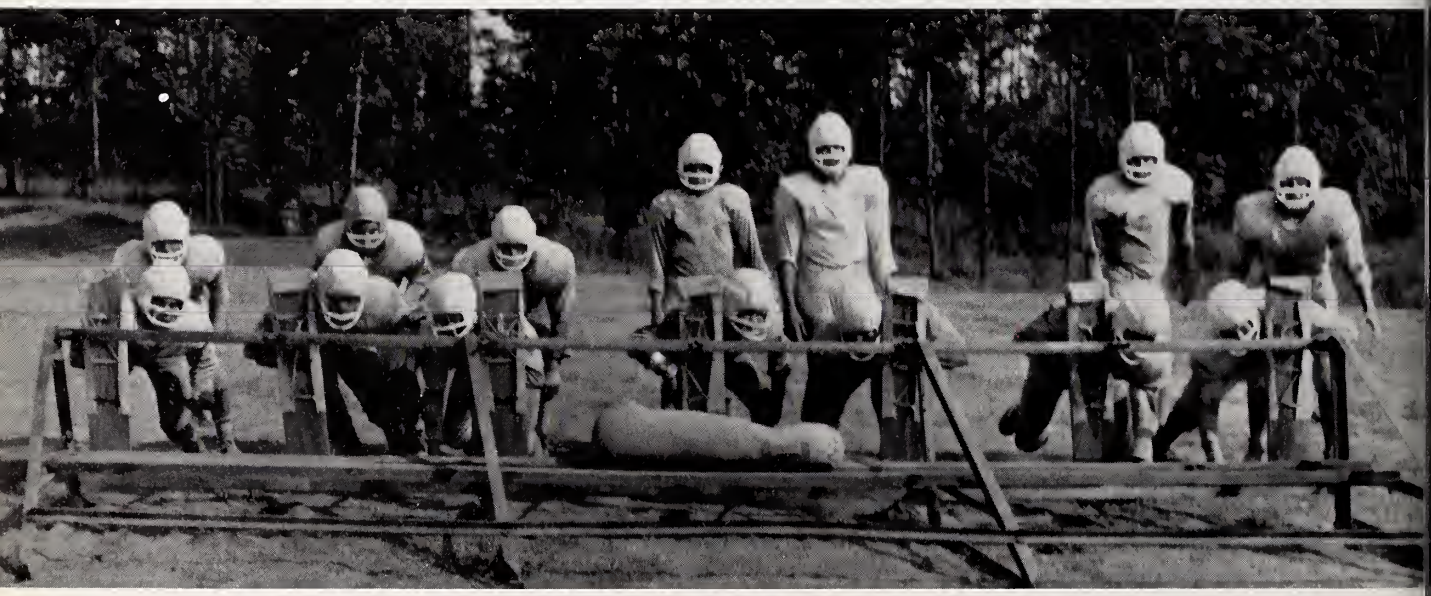

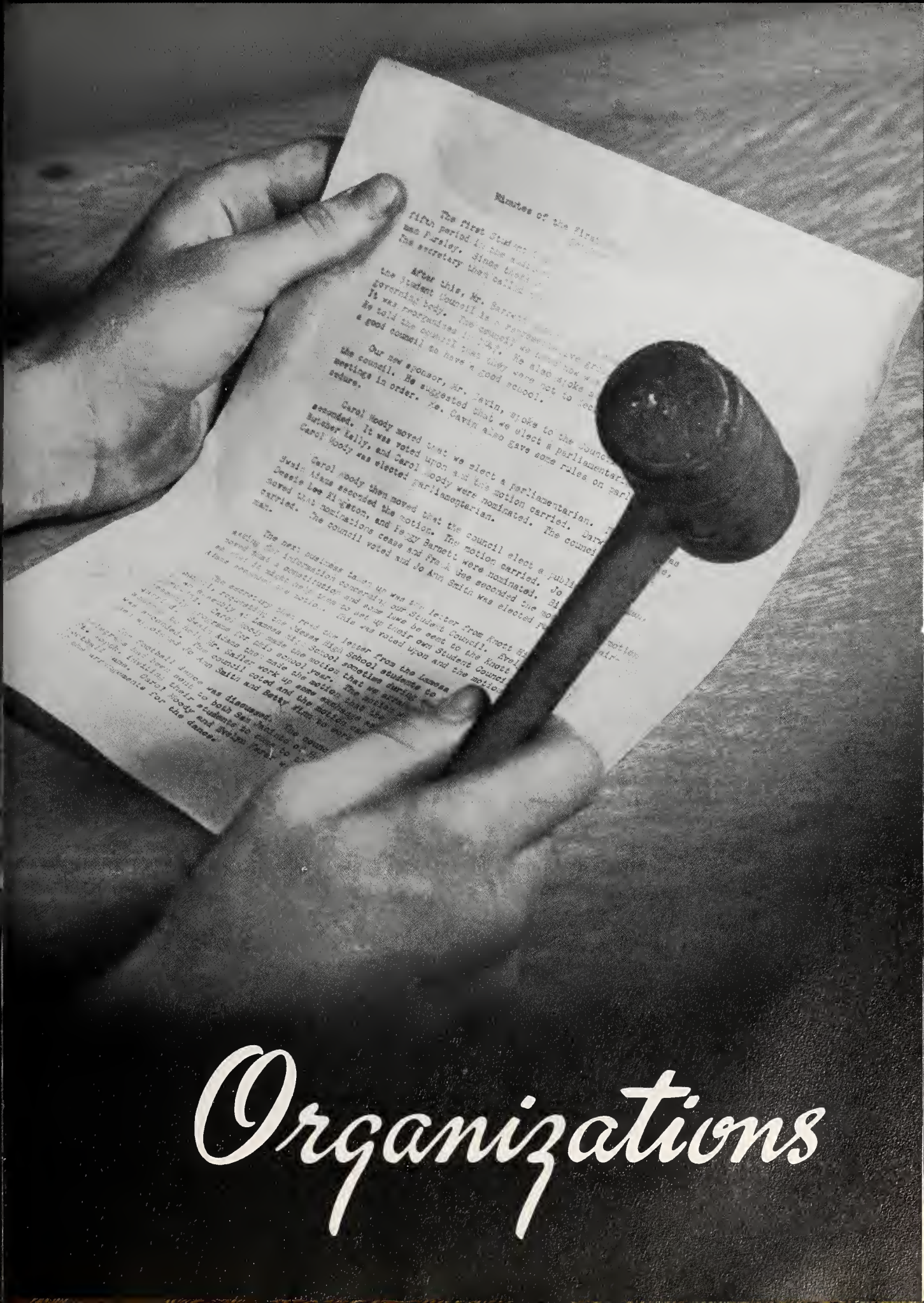

Organizations

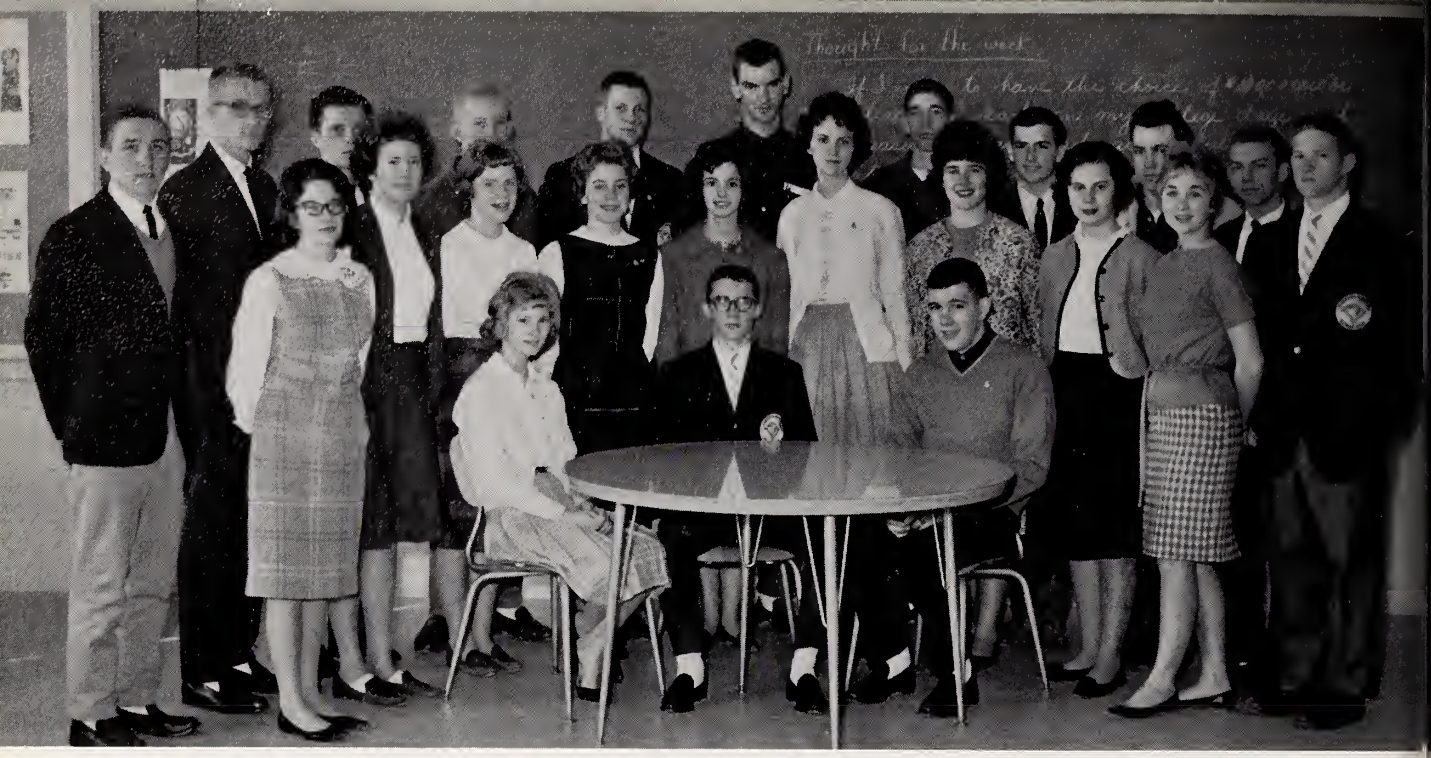

Student Council

President - Danny McFall, Vice-President - Sammy Doyle, Secretary-Treasurer - Joyce Robertson, Betty Williams, Brenda Cure, Nancy Lewis, LaVerne Watson, Carolyn Schultz, Patricia Fulcher, Mary Alice DeLuca, Linda Carter, Virginia Wilson, Billy Joyce, Greg Fulcher, Ronnie Cassidy, Danny Moore, Ken Boisseau, Lester Walker, Claude Angel, Alf Webster, Wayne Knight, Lloyd Rhodes, Larry Knight

National Honor Society

Mrs. Barbara Young, LaVerne Watson, Greg Fulcher, Virginia Wilson, Gerry Carter, Mrs. Lila Robertson, Betty Williams, Rachel Smith, Kay Barrett, Janice Richardson, William Crouch, Carolyn Reid, Diana Angel, Carolyn Schultz, Gwyn Joyner

Civinettes

Nancy Lewis, LaVerne Watson, Carolyn Schultz, Beth Clay, Ann Collins, Mary Alice DeLuca, Judy Thomas, Joyce Robertson, Elaine Via, Betty Williams, Virginia Wilson, Janice Richardson, Connie Webster, Gwen Joyner, Hope Gatewood, Brenda Cure, Nancy Neal, Vicki Hall, Ann Reynolds, Betty Milks, Carolyn Reid, Karen McCollum, Becky Knight, Jean Rogers, Margie Connelly, Diana Angel, Carolyn Cardwell, Brenda Gibson

Civitans

Richard Highfill, Dean Knight, Ken Boisseau, Deems Webster, Ronnie Cassidy, Danny McFall, Waye Joyce, Mr. Norris, Barry Joyce, Kalvin Tucker, Billy Joyce, Frank Archer, Perry Vernon, Tony Vernon, Danny Wilson, David Freeman, Mike Williams, Sammy Doyle, Steve Martin, William Crouch, Ronnie Marley, Worth Mitchell, Freddy Wall, Wayne Knight, Jimmy Money, Ted Snoddy, Frank Webster, Danny Moore, Don Wilson

F.H.A.

Student Teachers, Carol Guy, Becky Horn; Song Leader, Mary Poole; Historian, Sandy Atkinson; Secretary, Sue Cashion; President, Elaine Via; Vice-President, Karen McCollum; Treasurer, Nellie Chambers; Social Chairman, Elaine Gibson; Reporter, Nancy Weeks; Co-Song Leader, Wanda Comer; Advisors, Mrs. Hazel Tripp, Miss Sharon Keel; Parliamentarian, Ann Collins; Co-Reporter, Sue Martin

F.F.A.

Sentinel, Larry Knight; Secretary, Johnny Forbes; Treasurer, Donnie Thacker; President, Harry Knight; Reporter, Woody Webster; Vice-President, David Southard; Advisor, Mr. L. E. Robertson

Future Teachers of America

Gail Hazelwood, Sammy Doyle, Ken Boisseau, Nancy Lewis, Nellie Chambers, Portia Reddick, Barbara Hawkins, Patsy Joyner, John Drake, Roscoe Goad, Mary Dell Peay, Virginia Lou Wilson, Hope Gatewood, Sherry Burton, Mary Helen Purgason, Bonnie Roberts, Judy Thomas, Freddy Wall, Lenda Shaeffer, William Crouch, Brenda Cure, Brenda Rominger, Judy Sharp, Sandra Mabe, Wanda Comer, Sue Martin, Nancy Weeks, Karen McCollum, Royce Richardson, Sara Lynn Brown, Betty Ruth Barksdale, Glenda Shaeffer, Don Carter, Ronnie Cassidy, Elaine Gibson, Pete Tucker, Terry Wall, Kathy Joyce, Jean Rogers, Rachel Smith, Clarence Russell, Ted Snoddy, Jimmy Money

Art Club

Carol O'Neal, Ann Sharp, Lance Aaron, Pat Gatewood, Julia Lawson, Sandy Atkinson, Greg Fulcher, Linda Carter

Tri-Hi-Y

Carol Tuttle, Jean Rogers, Cathy Joyce, Jane Sands, Sally Rogers, Mary Robertson, Joy Martin, Patty Smith

Hi-Y

David Evans, Mike Rogers, Donnie Blackard, James Smith, Jimmy Sechrist, Michael Griffin, Steve Vaden, Tommy Case, Bob Drake, Junior Atwood, Jerry Rhodes, Jerry Robertson, Kenny Simmons, Johnny Buontempo, Mike Smith, Roscoe Goad, Larry Bryant

TAPCON TIMES

BETTY WILLIAMS
Editor

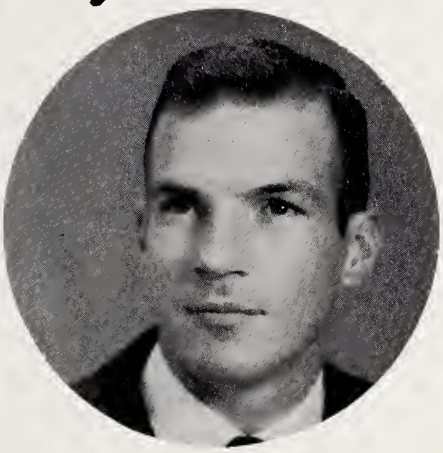

T. L. KNIGHT, Advisor

CAROL O'NEAL
Co-Editor

Betty Jane Williams, Editor, T. L. Knight, Advisor, Carol O'Neal, Co-Editor, Nancy Neal, Nancy Lewis, Judy Thomas, Bonnie Rhodes, Jane Manring, Brenda Rominger, Judy Sharp, Janice Richardson, Romonda Hopper, Shirley Goins, Sam Murphy, Pete Tucker, Bobby Peay, Frank Archer

Library Club

Bonnie Rhodes, Larry Knight, Romonda Hopper, Jane Manring, Mrs. Irma Webster, Linda Gann, Patty Cassell, Carol O'Neal, Judy Joyce, Carrie Mabe, Rosella Williams, Barbara Vernon, Lloyd Rhodes, Janice Gann, Hilda Bowlin, Ken Boisseau, Nancy Nelson, Peggy Nelson, Patricia Fulcher, Bonnie Pyrtle, Louise Joyner, Gail Hazelwood, Robert Leake, Mike Rogers

Office Receptionists

Hilda Bowlin, Becky Knight, Gwen Joyner, Gail Hazelwood, Michael Roberts, Judy Sharp, Mary Dell Peay, Larry Knight

Band

Josie Sealy, Brenda Cure, Barry Joyce, Carolyn Moore, Maxine Gibson, Becky Ledbetter, Clarence Russell, Bill Wall, John Martin, John Sutton, Sara Brown, Martha Poole, Tommy Purgason, David Sharp, Mike Smith, Don Wilson, Phil Angel, Gene Gann, Bill Garrity, Judy Compton, Brenda Gibson, Judy Knight, William Crouch, Don Carter, Betty Barksdale, Mary Alice Deluca, Bobby Wall, Margie Connelly, Lou Poole, Carol Justice, Frankie Gilbert, Carolyn Cardwell, Danny McFall, Paul Veach, Billy Dalton, Lee Mills, Jay Via, Joyce Robertson, Donna Fallin, Waye Joyce, Danny Marley, Phil Martin

Tri-M

Connie Webster, Danny McFall, Mary Alice Deluca, Beth Clay, Gene Gann, Mr. Collins, Glenda Shaffer, William Crouch, Don Carter, Brenda Cure, Virginia Wilson, Carol Justice, Diane Angel, Richard Highfill, Bobby Wall, Jay Via, Freddie Wall, Phil Angel, Betty Milks, Margie Connelly, Judy Knight, Linda Shaffer, Barry Joyce

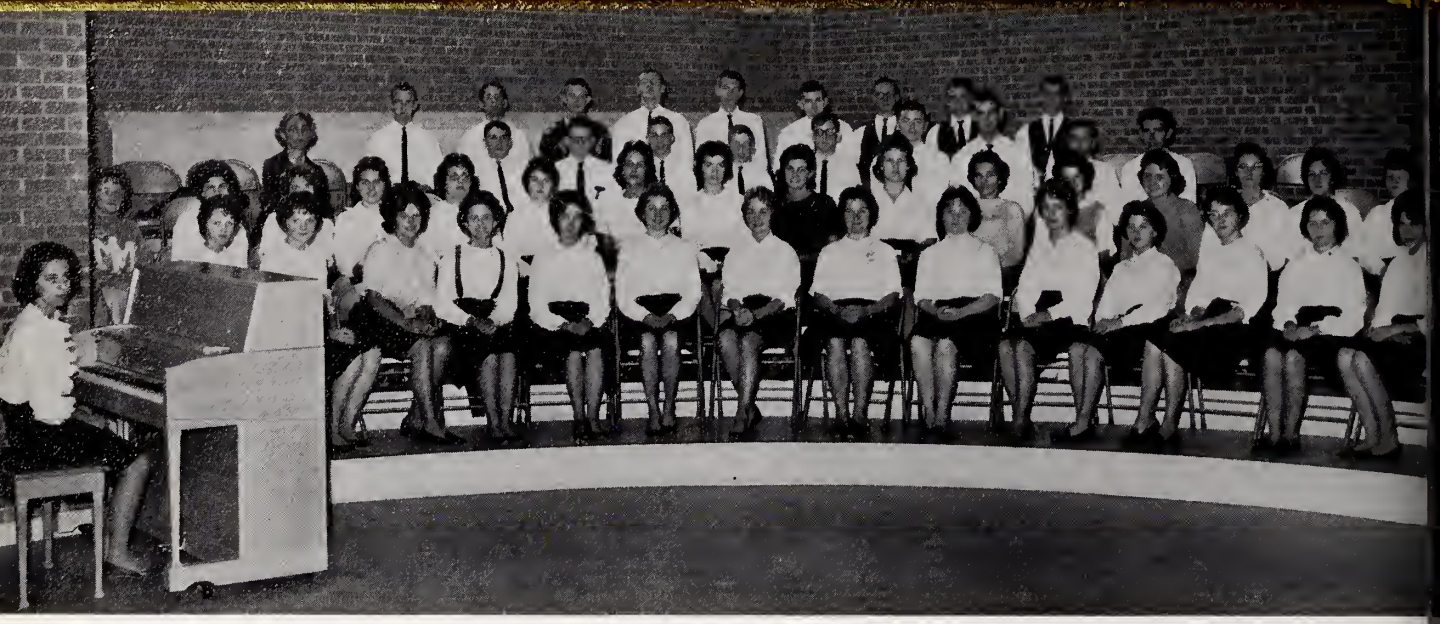

Chorus

Gwen Joyner, Cynthia White, Patsy Vaughn, Betty Plummer, Patsy Joyner, Carolyn Schultz, LaVerne Watson, Virginia Wilson, Marie Hollins, Linda O'Neal, Judy Compton, Ethel Atkins, Connie Ledbetter, Rosina Carter, Shirley Stevens, Sherry Burton, Brenda Collins, Martha Law, Peggy Bullins, Patrica Bullins, Patty Cassell, Gail Hazelwood, Bonnie Pyrtle, Mattie Robertson, Wilma Mabe, Wanda Comer, Dawn Neal, Janet Atkins, Louise Joyner, Rosella Williams, Doretta Shelton, Mrs. Joyce, Billy Sechrist, Tommy Case, Darrell Haley, Larry York, George Watkins, John Roberts, Lester Walker, Jerry Landreth, James Stevens, Steve Martin, Worth Mitchell, Phil Reid, Roscoe Goad, David Sharp, Sammy Doyle, Donnie Blackard, Larry Gann, Ronnie Marley

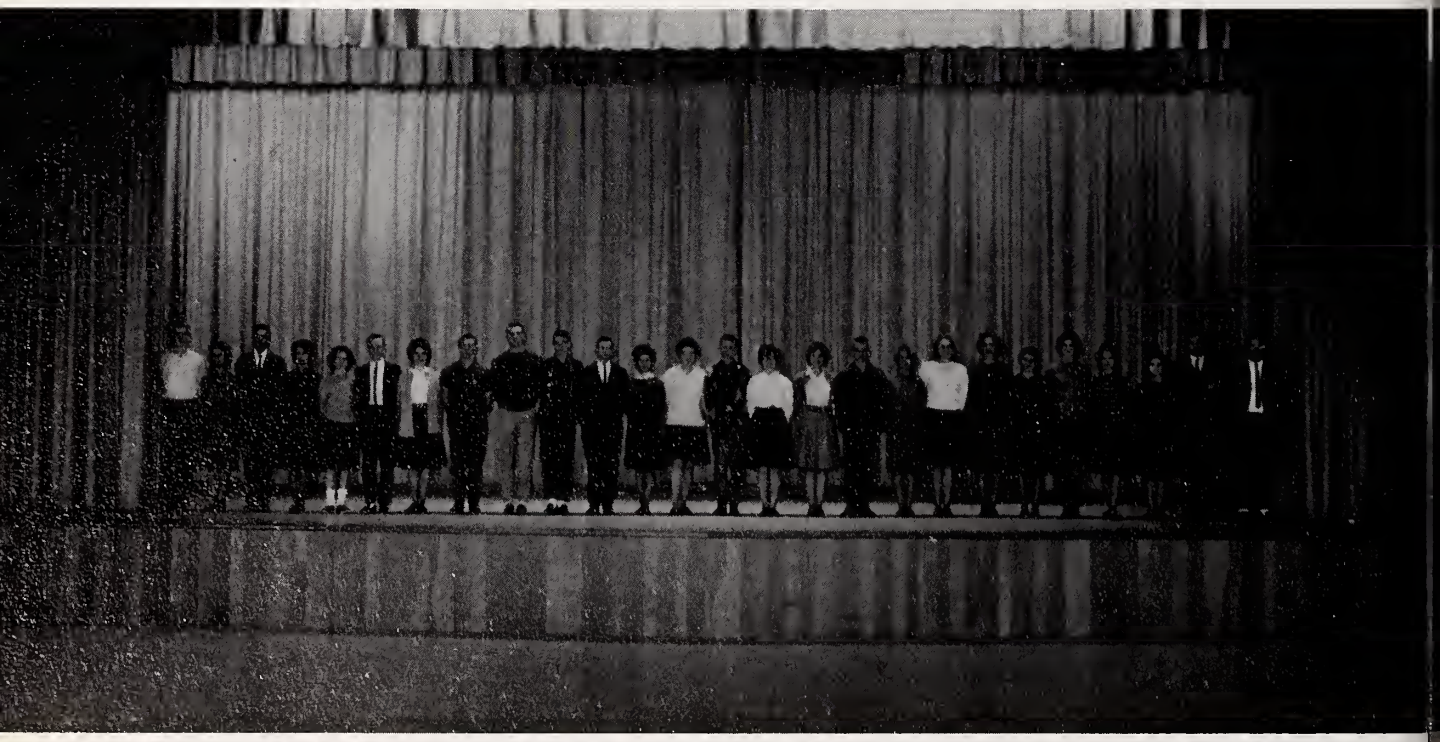

Debating Society

Jimmy Money, Glenda Shaffer, Don Carter, Judy Thomas, Barbara Hawkins, Clarence Russell, Sally Rogers, Ted Snoddy, Roscoe Goad, Freddy Wall, William Crouch, Carol O'Neal, Carolyn Reid, Phil Reid, Gerry Carter, Bobsie Grimsley, Wayne Simpson, Linda Shaffer, Joy Martin, Jean Rogers, Sara Lynn Brown, Kathy Joyce, Martha Poole, Patsy Joyner, John Drake, Pete Tucker

Bus Drivers

John Bountempo, James Stephens, Jerry Landreth, Lonnie Sechrist, Becky Knight, Gwen Joyner, Bennie Bullins, Larry Knight, David Reddick, Steve Martin, Tommy Fox, Sidney Lawrence, Jimmy Sechrist, Harry Knight, Carolyn Forbes, Peggy Tysor, Judy Sharp, Gary Champion, Hilda Bowlin, Arnold Williams, Claude Angel, David Southard, Donnie Blackard, Donnie Thacker, Roscoe Goad, Bobby Peay, Wayne Knight, Roger Smith

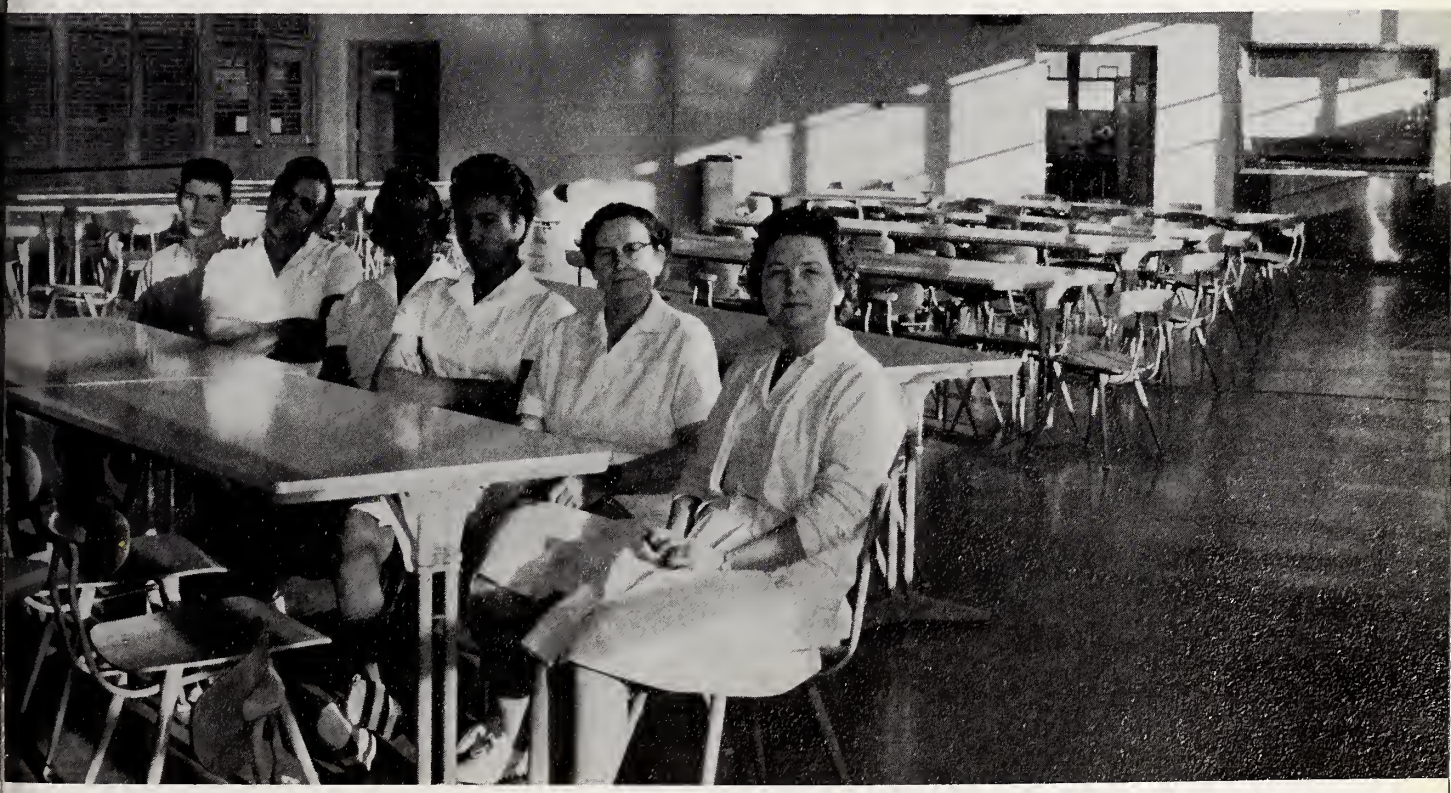

Cafeteria Staff

Elwood Hopkins, Hattie Martin, Alma Scales, Laura Martin, Grace Hicks, Mrs. R. P. Milks

MONROE
23

Advertisers

WASHINGTON MILLS COMPANY

Home of

MAYO SPRUCE

Underwear - Sportswear - Sleepwear

Mayodan, North Carolina

MEMORIES

As you come to the end of a journey
That soon will be memory lane,
You're leaving golden days behind
That will never come again.

You sadly leave the portals,
Where there's been born a dream
Which will ever keep you pressing on,
To follow, follow the gleam.

And the paths of life are before you,
Luring and bidding you on.
And you must go to take your place
In the future that you have won.

Farewell to joys of high school days,
From these you now depart.
Although you go, the memories will live
Forever in your heart.

McFALL'S DRUG CO.

(Prescriptions Are Our Specialty)

Phone 548-2255

Madison, N. C.

Mc
F
A
L
L
'S

SUNSET HILLS DRUG CO.

1610 Madison Ave.

Greensboro, N. C.

Mc
F
A
L
L
S

POMONA DRUG CO.

Greensboro, N. C.

MADISON THROWING COMPANY, INC.

Processors of Nylon Yarns

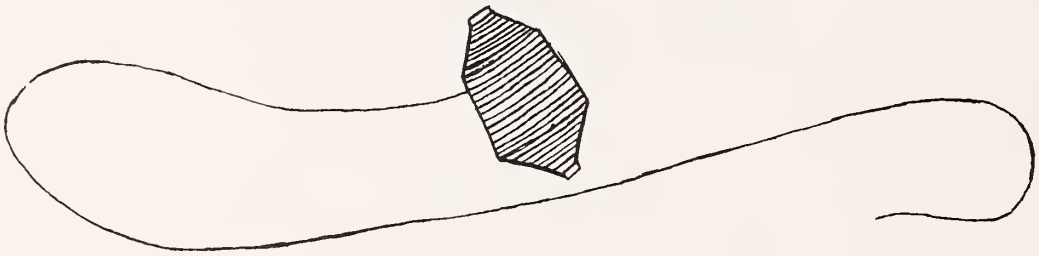

Telephone 548-9631

"America's Leading Throwster"

Madison, N. C.

Football - Baseball - Basketball - Golf - Tennis

WHEN YOU THINK OF

SPORTING GOODS

THINK OF

Hunting - Fishing - Trophies - Archery

Bocock-Stroud Co.

"Dependable Since 1921"

501 W. Fourth Street Winston-Salem, N. C.

LET US HELP

Your Money

BANK OF MAYODAN

1420
on Your Dial

Phone 548-9207

W E

M AKE

Y OUR

N AME

Entertainment Center
With
More Music
to Entertain
More People

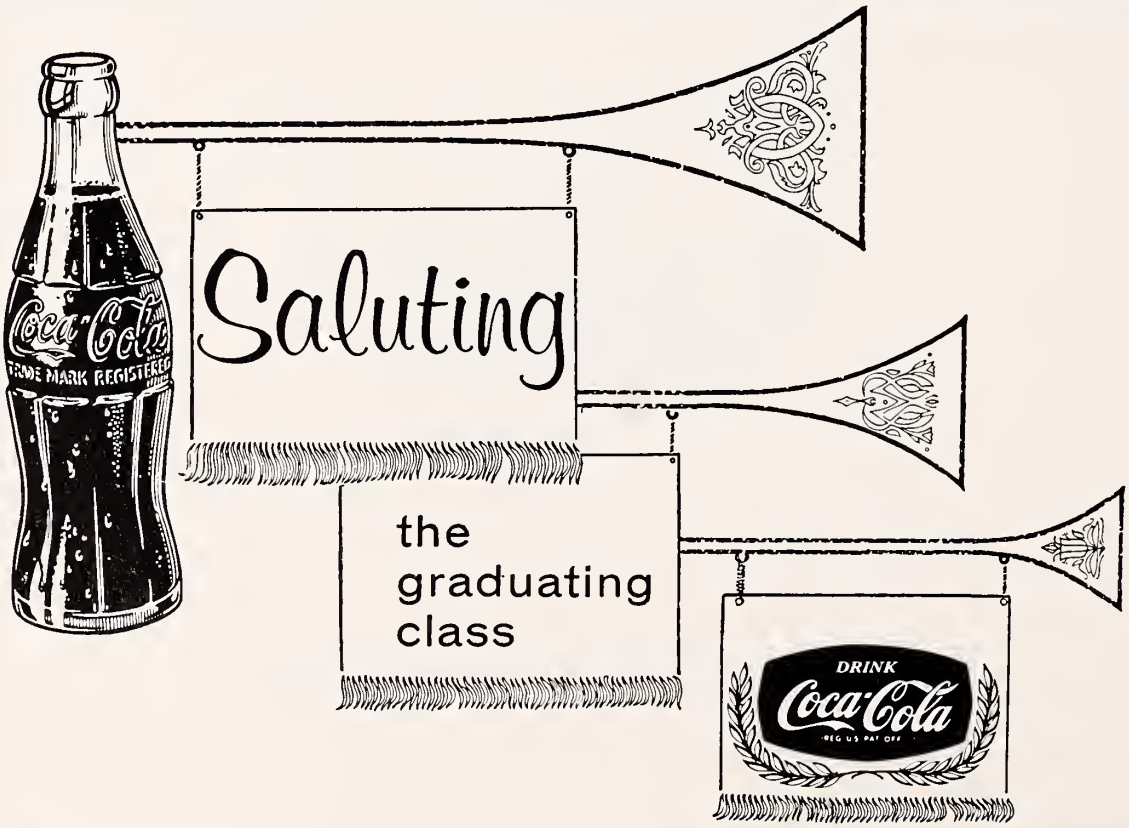

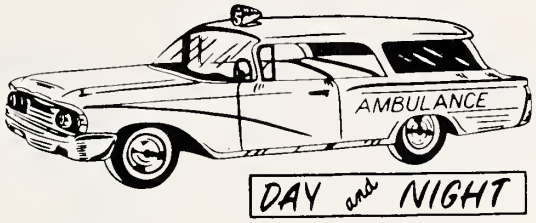

COMPLIMENTS OF

RAY FUNERAL HOME

Madison, N. C.

Phone 548-9606

BANK OF MADISON

138 E. Murphy

Phone 548-9611

Madison, N. C.

Compliments of

PET DAIRY PRODUCTS

PET ICE CREAM

Greensboro, N. C.

OFFICE SUPPLIES

Compliments of

ROCKINGHAM OFFICE MACHINE COMPANY

Leaksville, N. C.

DICK'S G.I. STORE

Madison, N. C.

Congratulations, Seniors

MADISON VFW

POST #5684

IDOL INSURANCE AGENCY

All Kinds of Insurance

"The oldest agency in Madison"

Phone 548-6818

138 E. Murphy Madison, N. C.

Compliments of

Belts - Braces - Garters

and Ties for Men

"GEM-DANDY"

Foundations and Lingerie

for Women

FUZZY'S
BAR-B-Q

IS DELICIOUS . . . Direct
from the pit, served fresh daily,
Pound, Tray or Sandwich.

KALLAM OIL CO., INC.

Esso Distributors

ESSO DEALER

Madison, N. C.

Phone 548-9653

H. C. KALLAM

DONALD STEPHENS

SCHULTZ OIL CO.

Telephone 548-9648

Box 386

Madison-Mayodan Highway

Madison, N. C.

H. J. GROGAN HARDWARE

Frigidaire

Acme Quality Paints
Frigidaire Appliances
Maytag Washers

Maytag

Madison, N. C.

Phone 548-2304

Congratulations, Seniors

Y & W FARM CENTER

Phone 548-9017

P. O. Box 48

Madison, North Carolina

Congratulations,

Class of '63

MAYODAN LIONS

NU-WAY LAUNDRY

Madison, N. C.

Telephone 548-6609

Exquisite Jewelry

MAYODAN JEWELRY CO.

Phone 548-9290

Mayodan, N. C.

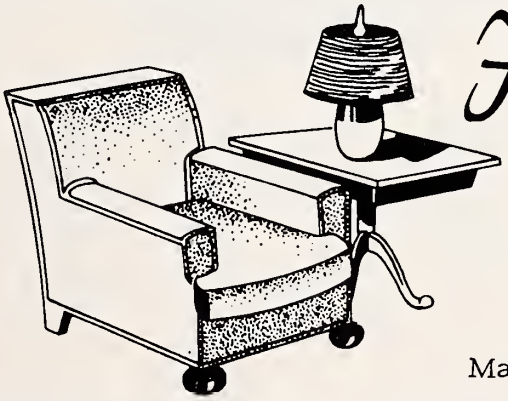

For Comfort

POOLE FURNITURE COMPANY

Mayodan North Carolina

FARRIS DEPARTMENT STORE, INC.

"Latest Fashions"

Phone 548-2483

Mayodan, North Carolina

Congratulations, Class of 1963

HAPPY DAY LAUNDRY

Open 24 Hours

Sunday Thru Saturday

Madison N. C.

MAKE YOUR HOME COMPLETE

Buy Your Furniture
at

LAWSON
FURNITURE COMPANY

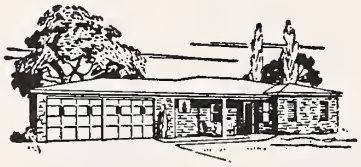

Mayodan, N. C.

Best Wishes

BAUGHN'S DEPARTMENT STORE

Mayodan Phone 548-2489 North Carolina

FASHION SHOP

Madison Phone 548-9094 North Carolina

Sincere Best Wishes
N. C. 220 RESTAURANT
AND TRUCK STOP

Madison, North Carolina

AFTER HIGH SCHOOL

Don't hunt a "job" -- Let a "position" hunt you

ATTEND

KING'S BUSINESS COLLEGE

Greensboro, N. C.

Secretarial, Accounting and General Business Courses

Best Wishes, Seniors

of 1963

MACK'S 5 & 10

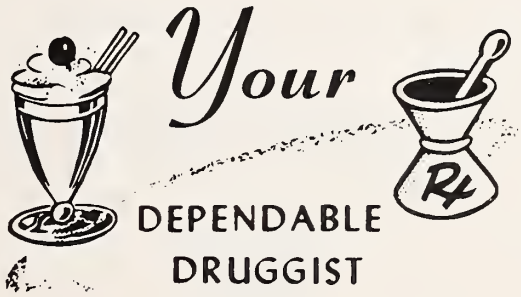

Compliments

of

MADISON DRUG CO.

Phone: 548-2261

Madison, N. C.

Compliments

FLYNN — GROGAN

FURNITURE CO.

This Area's Largest

Madison, N. C.

N & W ESSO

Esso DEALER

Mayodan, N. C.

WINTER COAL & OIL COMPANY

Phillips 66

Mayodan, North Carolina

Compliments of

HOLCOMB USED CARS

Compliments of

PAUL'S GROCERY

Quality Groceries

Compliments of

COMERS STUDIO OF PHOTOGRAPHY

Madison, N. C.

Congratulations, Seniors

BELK CLINE

Where Your Dollar Buys Most

Madison, N. C.

Compliments of

MOTHER AND DAUGHTER

Latest fashions

Madison, N. C.

NU-SUPPLY

DRY GOODS AND REMNANTS

Phone 548-2770

Mayodan, North Carolina

THE CAKE BOX

Phone 548-2756

Mayodan, N. C.

FARMERS SUPPLY COMPANY

Farm Hardware Farm Supplies
Fertilizer F. C. X.

Feed for Every Farm Need

Madison, N. C.

Sincere Wishes

ESPIE JOYCE MOTORS

STUDEBAKER

Madison North Carolina

Compliments of

POWELL'S TEXACO SERVICE

TEXACO

Phone 548-9970

Madison, N. C.

Congratulations, Class of '63

LEE TELEPHONE COMPANY

Madison, N. C.

IF IT'S GOOD FOOD YOU WANT--

Visit

MADISON RESTAURANT

"Where Friends Meet"

126 W. Murphy Madison, N. C.

Congratulations, Class of '63

N. C. 220 RESTAURANT & TRUCK STOP

"Fine Food"

Operator, BILLY SHAFFER

Madison, North Carolina

COBBS RADIO SHOP

TELEVISION AND RADIO SERVICE

We're Known for

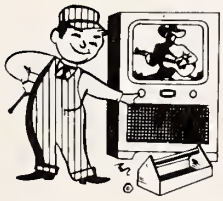

TV Know-How

Phone 548-9265

218 W. Academy
Madison, N. C.

MADISON FLOWER SHOP

Flowers by Wire

Dial 548-2477 Day
or 548-2715 Night

107
Murphy Street

PAUL COLEMAN
BANNER WILLIAMS

WILCO BARBEQUE

Charcoal Steaks
Charcoal Hamburgers
Soft Drinks - Curb Service
Air Condition

Phone 548-9401 Rating 98
Route 220 South Madison, N. C.

TUTTLE'S

CHEVROLET

Phone 548-2461

117 S. Market Madison, N. C.

Compliments of

JOYCE'S SERVICE STATION

Phone 548-6740

Madison, North Carolina

Compliments of

ELLIOT DUNCAN

ELEMENTARY SCHOOL
STAFF

Latest Fashions

EDNA'S DRESS SHOPPE

Madison, North Carolina

PATOVI

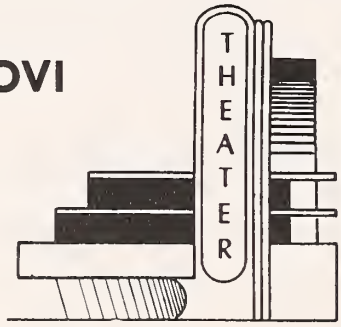

Phone 548-2395
131 E. Murphy Madison, N. C.

at

BYERS

5 & 10

Phone 548-6835

Madison, N. C.

BOBBY'S AMOCO

Jack Tilley and
Bobby Steele

Phone 548-6388

116 N. Market St.

Madison, N. C.

You Save at

THE CHILDREN'S SHOP

114 Murphy St.

Madison, N. C.

Best Wishes, Seniors

DALTON CLEANERS

Dry Cleaning
Rugs and Upholstery

Phone 548-2886

Madison, N. C.

Stop at

JOHNNY'S RESTAURANT

Phone 548-2414

Highway 220 Madison, N. C.

IDEAL USED CARS

Phone Day 548-6474

Phone Nite 548-2736

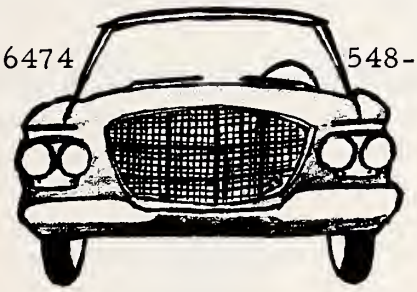

T. B. WILSON, Owner
Madison, N. C.

Compliments of

SHARPE'S DEPARTMENT STORE

Men's Formal Wear

Phone 548-2701

Madison, N. C.

Congratulations, Seniors

MOTHER AND DAUGHTER STORE

"Fashions for the Junior Miss"

Winston-Salem, N. C.

Shop and Save

LOWE'S

All Types of Building Materials

Second Avenue Mayodan, N. C.

THE FLOWER BOX

Member of F. T. D.

Madison, North Carolina

548-2738 548-2332

Best Wishes

HALL'S ESSO

Madison, North Carolina

Compliments of

LEE'S SELF SERVICE

Best Wishes

MYERS & ANDERSON

BARBER SHOP

Mayodan North Carolina

1963 Seniors,
Congratulations

J. R. GROGAN

GROCERY

Compliments of

MADISON MOTOR CO.

Madison, North Carolina

PONTIAC...

Compliments of

C & S

FURNITURE & APPLIANCE
STORE

Madison North Carolina

PAUL COLEMAN
BANNER WILLIAMS

WILCO BARBEQUE

Charcoal Steaks
Charcoal Hamburgers
Soft Drinks - Curb Service
Air Condition

Phone 548-9401 Rating 98
Route 220 South Madison, N. C.

COMPLIMENTS

SAFETY TRANSIT BUS LINE

TO SERVE
YOU!

When you have to travel, consult us. We will do our best to make your trip a pleasure.

Leaksville N. C.

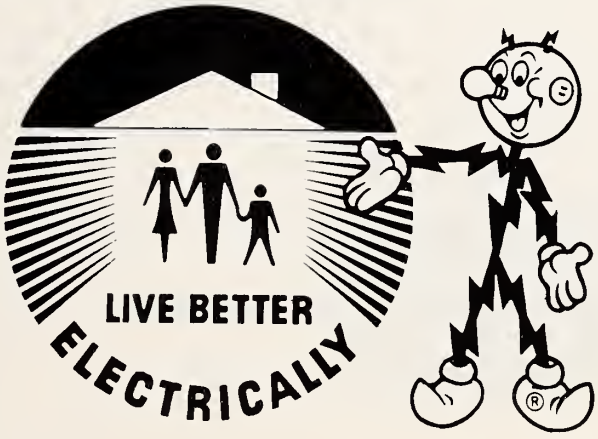

DUKE POWER

Electricity is
the biggest bargain
in your budget!

COMPANY

Compliments From

CAROLINA WAREHOUSE

Madison, N.C.
LEE McCOLLUM
R. T. CHILTON
LLOYD WEBSTER
S. F. WEBSTER

NEW BRICK WAREHOUSE

Madison, N.C.
S. F. WEBSTER
R. T. CHILTON
LLOYD WEBSTER

"Trial Plan for Musical Instruments"

DUNCAN MUSIC CO.

965 Burke Street

Winston-Salem, N.C.

Congratulations, Seniors

COBLE SPORTING GOODS CO.

Greensboro North Carolina

Compliments

SOUTHERN Southern Dairies Sealtest ICE CREAM **DAIRIES**

Winston Salem, N. C.

SAM ROBERTSON CO.

Phone 548-2216

105 S. Market

Madison N. C.

Compliments of

JR. CIVITANS

CIVINETTES
M-M HIGH

MAYO FURNITURE MART

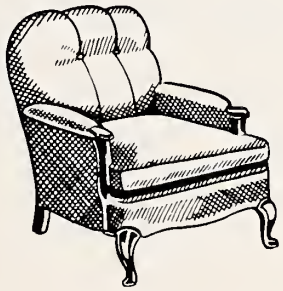

For Comfort
—For Durability
For Style

Mayodan N. C.

GROWERS G WAREHOUSE

Winston-Salem, N. C.

Highway 52

Patterson Ave.
Glenn Ave.

Phone PA 4-3688

Compliments of

WILSON REPAIR SHOP

TO SUIT YOUR TASTE

WEST MADISON RESTAURANT

Phone 548-6830
R.F.D. 3

Madison, N. C.

Congratulations

AMERICAN AGRICULTURAL CHEMICAL COMPANY

Greensboro,
North Carolina

Compliments From

HAZELWOOD'S GROCERY AND SERVICE

Phone 548-7161

R.F.D. 3

Madison, N. C.

Compliments to the Seniors

RAYMOND'S USED CARS

Phone 548-9504

Hunter Street

Madison, N. C.

Best Wishes

MODERN BEAUTY SHOP

Phone 548-2319

211 S. Main Street

Madison, N. C.

COMPLIMENTS OF
1963
ANNUAL STAFF

PARK 'N' SHOP

Congratulations,

Seniors of '63

Best Wishes, Seniors

MAC'S ESSO SERVICE

213 S. Market Madison

ESSO DEALER

PILOT LIFE INSURANCE

J. H. SECHRIST, Agent

Mayodan, N. C.

Compliments to the Class of '63

PRIDDY'S GROCERY

Mayodan, N.C.

Compliments of

RAY KNIGHT'S

GROCERY

Highway 220

Madison, N. C.

Best Wishes!!

HOWELL'S GROCERY

AND HARDWARE

Phone 548-9366

Main Street Mayodan, N.C.

RACHEL'S BEAUTY SHOP

104 S. Second Avenue

Mayodan, N. C.

Congratulations,

Class of '63

LEFTY'S GRILL

Phone 548-9076

Congratulations!

MOORE'S

TEXACO SERVICE

Phone 548-7431

TEXACO

R.F.D. 2 Stokesdale, N.C.

Compliments to the Senior

Class

SEALTEST DAIRY BAR

Phone 548-9286

Madison, N.C.

Compliments of

MAYO SODA SHOP

101 S. Second Avenue

Mayodan, N. C.

Compliments of

PRIDDY'S ESSO AND GROCERY

Stokesdale N. C.

Compliments

GRIFFIN'S SUNOCO

Highway 220 Madison, N.C.

Best Wishes

HOOTER ATKINS GROCERY

Mayodan, N. C.

Congratulations to the Senior Class

WILSON BROTHERS COUNTRY STORE

Groceries - Canned Goods

Intelligence Community, Route 2

Madison, N.C.

TAYLOR PUBLISHING COMPANY
"The World's Best Yearbooks Are Taylor-made"
YEARBOOKS

TAYLOR-MADE
YEARBOOKS